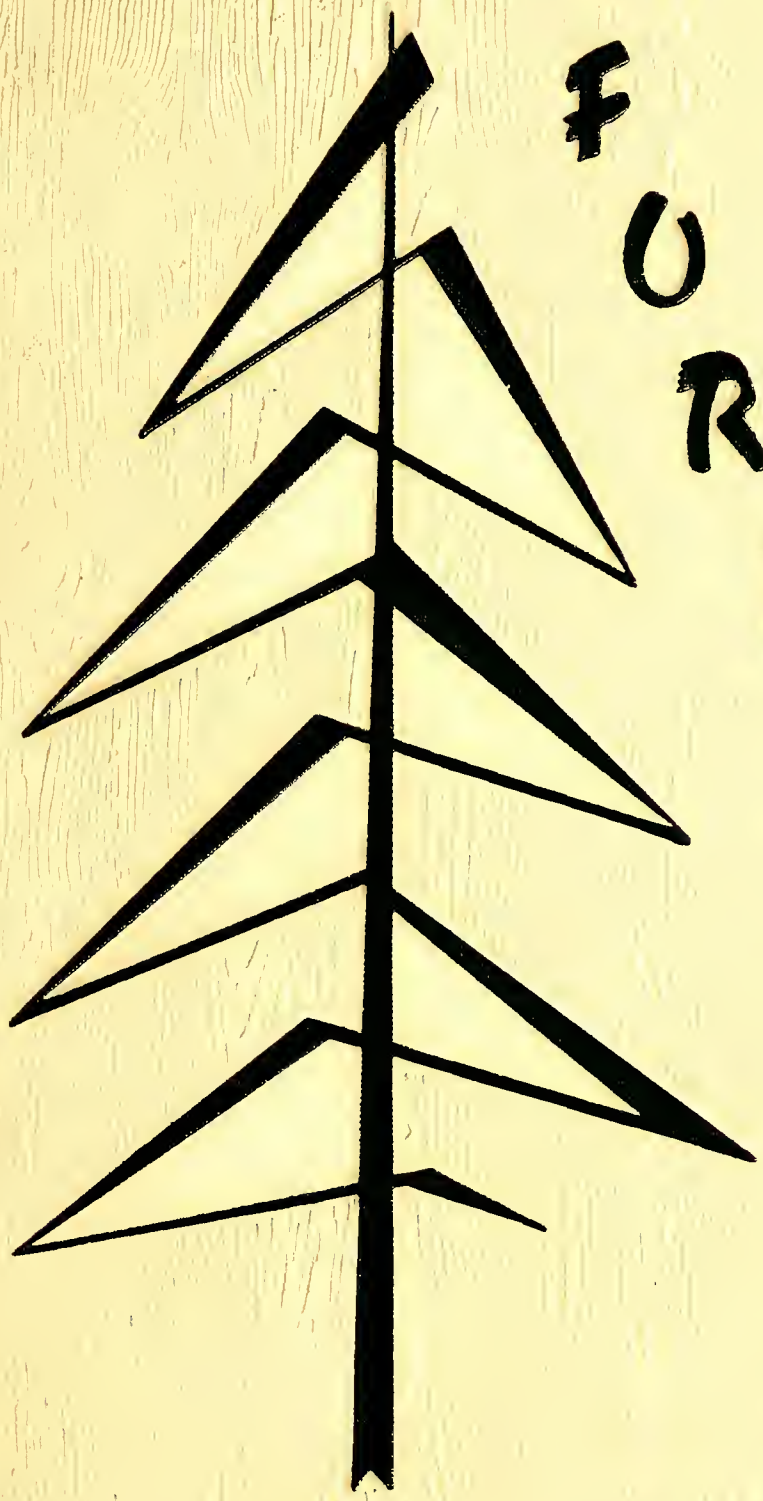

FORESTER

1950

Digitized by the Internet Archive
in 2011 with funding from
CARLI: Consortium of Academic and Research Libraries in Illinois

http://www.archive.org/details/forester1950lake

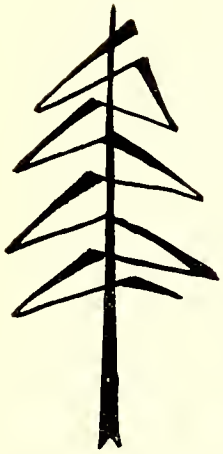

FORESTER-1950

presented by

LAKE FOREST COLLEGE

Lake Forest, Illinois

Editor—BARBARA MITCHELL

Art Editor—MIRIAM PRIZANT

Business Mgr.—ERIC NYBERG

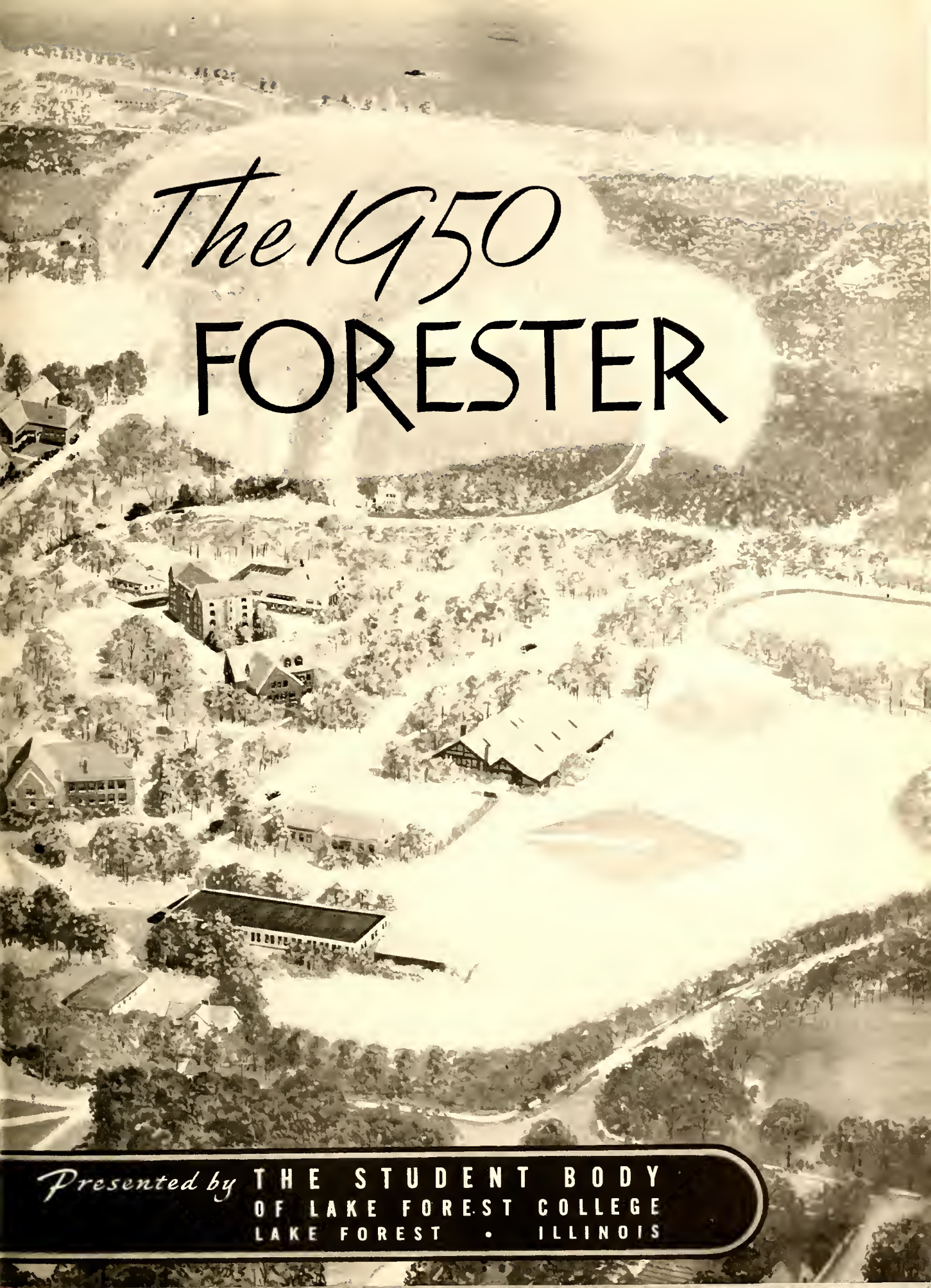
The 1950
FORESTER
Presented by THE STUDENT BODY
OF LAKE FOREST COLLEGE
LAKE FOREST • ILLINOIS

DR. ARTHUR VOSS

DEDICATION

We of the FORESTER staff wish to dedicate the 1950 yearbook to Dr. Arthur Voss, the Publications Advisor for Lake Forest College.

Dr. Voss is a graduate of the University of Kansas and has his Master of Arts from that school. He holds his Ph.D. from Yale University, New Haven, Connecticut. Dr. Voss, the head of the English department, taught previously at the University of Kansas and at Yale, coming to Lake Forest in 1941.

In 1942, Dr. Voss left LFC to serve as a naval officer until 1945, when he returned to civilian life and to teaching, becoming the head of his department at the beginning of this year.

Dr. Voss is perhaps better known on campus for other things than the aforementioned accomplishments. He is most familiar to the student body for his well known ability with a tennis raquet; his agility as a bicycle rider and for that smile and manner so like the populor Dave Garroway.

Over and above these things, it is to Dr. Voss as the advisor to college publications that we wish to dedicate this book for he has given us far more than the required assistance and cooperation in our efforts to bring to the student body on interesting and comprehensive yearbook, as well as giving generously of his time and energy to the STENTOR and to TUSITALA. We of the FORESTER staff want to express our appreciation of Dr. Voss' calm and steady help and his reassuring smile when we run across the rough parts of producing a college publication.

FOREWORD

Another year has come to on end at Lake Forest College. A great many of the students who have spent from one to four yeors here will only be bock os alumni and as onlookers rather than as active porticiponts.

Each year, the number of alumni and students has grown in the post seventy-five years. So have grown the trees, symbolized on the cover. At one time, the grounds of the college were barren in comparison to the vital life they now shelter. The trees have grown to provide a luxuriously beautiful setting for the educational institution of which we are a port.

The trees, once young and weak, hove grown into sturdy living bodies and the college has progressed from a youthful, small institution to a thriving and highly recognized school for higher education.

This year has seen many changes. The school spirit has grown tremendously. There is an increased interest shown in school activities and teams have improved wonderfully. The complexion of the student body has increasingly changed. There are fewer veterans for this is the year that most will be graduating ond from now on few will be entering.

But as the years go by, the school and the students gain in experience. As the trees grow with their protecting branches so does Lake Forest College grow and give to all within its reach

Table of Contents

	Page
ADMINISTRATION	8
CLASSES	17
ORGANIZATIONS	53
SPORTS	89
STUDENT LIFE	121

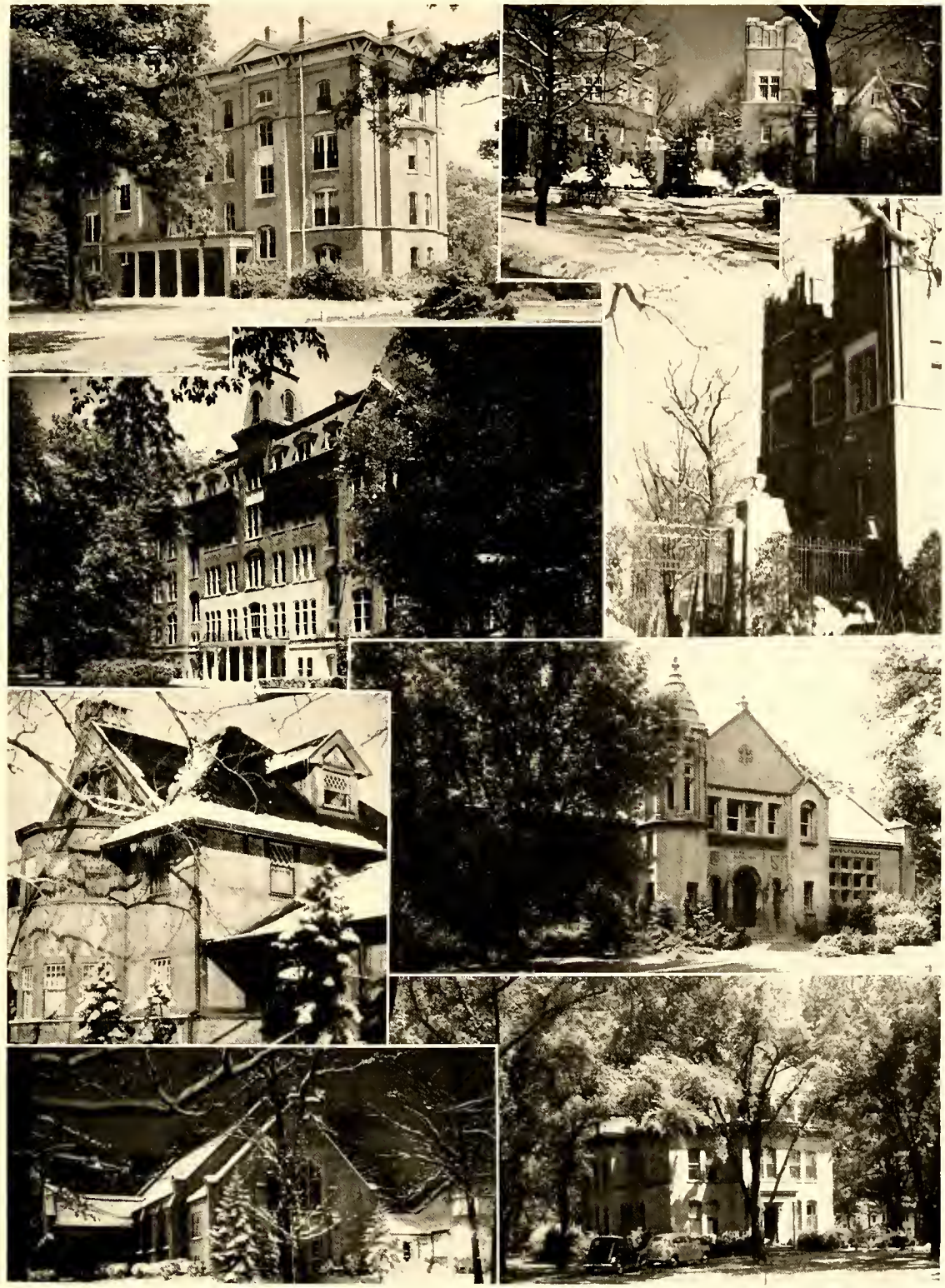

DR. JOHNSON

Dr. Ernest Johnson has been at Lake Forest College since 1924 and has been president of the college since 1942. He is a graduate of Colorado College and holds degrees from the University of Denver, and Northwestern. Dr. Johnson will always be well-remembered for his astonishing and gratifying memory of student's names and faces.

DEAN DUNN

Dean William Dunn came to LFC this year and has made a home in the hearts of all the students in these two semesters. He came here from Colorado State College of Education. Dean Dunn has earned degrees from the University of Illinois and the University of Wisconsin.

DEAN GAMMAGE

Dean Kathryn Klink Gammage served as Dean of Women at LFC for five and a half years until her marriage to Dr. Grady Gammage, President of Arizona State College, November 19. Mrs. Gammage holds degrees from Heidelberg College and Syracuse University and is now living in Arizona.

DEAN ASHTON

Dr. Madeline Ashton, Associate Professor of modern language here at the college, became Acting Dean of Women, upon the marriage of Miss Klink, for the remainder of the year. Miss Ashton has been at LFC for five years. She has degrees from the University of Kansas, Smith College, and University of Illinois.

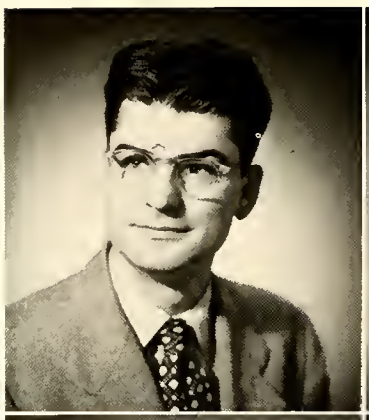

ROBERT D. AMADEN
Ph.M.
Director of Admissions

MARTHA BIGGS
A.B.
Librarian

JOHN BREEN
M.S.
Director of Physical Education

MADELINE ASHTON
Ph.D.
Associate Professor of Modern Language

GORDON R. BLAKESLEE
B.S.
Superintendent, Building and Grounds

PETER J. BUSSONE
A.B.
Assistant Coach and Head Resident

PETER A. BELPULSI
Instructor in Art

DORIS L. BORRUSCH
M.A.
Instructor in English

BARBARA CALMER
B.S.
Instructor, Physical Education for Women

JOHN CARTER
B.A.
Instructor in Economics

HAROLD B. CURTIS
Ph.D.
Professor of Mathematics

EDWARD DIRKS
Ph.D.
Professor of Philosophy

THEODORE CAVINS
A.M.
Instructor in English

MRS. RUTH DAHLBO
M.M.
Instructor in Music

DENA DOMENICALI
M.A.
Assistant Librarian

ROBERT A. COLBY
Ph D.
Assistant Professor of English

A. MYRVIN DELAPP
B.D.
Director of Religious Activities

JANET DONALDSON
B.A.
Assistant Librarian

WILLIAM DUNN
Ph.D.
Dean of College

ELLIS C. HALVERSON
A.B.
Business Manager

S. A HARTZO
A.M.
Associate Professor of Political Sciences

MARGARET FUNDERBERG
M.A.
Instructor in Modern Language

RICHARD W. HANTKE
Ph.D.
Professor of History

HAROLD R. HUTCHESON
Ph.D.
Associate Professor of English

BLOSSOM GERSHTEN
M.S.
Instructor in Biology

MRS. MARGARET HARTZO
R.N.
College Nurse

HARALD JENSEN
M.A.
Associate Professor of Physics

ROBERT P. KALTER
M.M.
Instructor in Music

WILLIAM KOIVISTO
M.A.
Assistant Professor of Economics

MRS. ELIZABETH LUER
Director of Dormitories

LOUIS A. KELLER
M.B.A.
Associate Professor of Economics

WALTER H. LEMM
A.B.
Assistant Coach

MRS. ELIZABETH LUNN
Ph.D.
Assistant Professor of Biology

KATHRYN K. GAMMAGE
M.A
Dean of Women and Associate Professor of Education

BRUCE LINEBURG
Ph.D.
Professor of Biology

NORMAN MARTIN
M.A.
Instructor in Sociology

ROBERT MARTIN
M.A.
Associate Professor of Speech

MRS. SARAH MORGAN
M.A.
Instructor in Psychology

EDWARD O. NORTH
Ph.D.
Professor of Chemistry

MARIE J. MELOY
A.B.
Registrar

ELIZABETH MUMFORD
M.A.
Instructor in Speech

MRS MABEL NORTH
B.S.
Secretarial Training

MUNGO MILLER
M.A.
Associate Professor of Psychology

HERBERT A. NICHOLAUS
Ph.D., C.P.A.
Associate Professor of Economics

MRS. ESTHER PESE
M.A.
Assistant Professor of English

WALTER W. PESE
M.A.
Assistant Professor of History

MRS. DOROTHY RASMUSSEN
M.A.
Instructor in Psychology

KARL A. ROTH
B.D., M.A.
Associate Professor of Religion

DONALD PIERCE
M.S.
Assistant Professor of Physics

EDWIN C. REICHERT
Ph.D.
Professor of Education

HAROLD SCHIMMELPFENG
A.B.
Director of Alumni and Publicity

WILLIAM C. PINE
B.S.
Director of Public Relations

BERTHA REYNOLDS
M.S.
Assistant Professor of Secretarial Training

GEORGE B. SCHUM
B.A.
Admissions

ROBERT SHARVY
M.A.
Assistant Professor of Social Science

URSULA THOMAS
M.A.
Instructor in Modern Languoges

RONALD B WILLIAMS
Ph.D.
Professor of Romance Languages

ARNOLD THOMAS
M.M.
Director of Music

ARTHUR VOSS
Ph.D.
Professor of English

NOT PICTURED

JOHN CONVERSE
Assistant Professor of Speech

E. DOUGLAS KUHNS
Assistant Professor of Economics

MARY C. FINDLEY
Director of Dining Rooms

JOSEPH P. NASH
Associate Professor of Art

MRS. ROSEMARY HALE
Instructor in Economics

MRS. JEAN STYX
Instructor of Physical Education for Women

CLASSES

Seniors

GEORGE KERRIHARD, President

PETER MEYER, Vice-President

CHARLES SWANSON, Secretary

DAVE COATS, Treasurer

DAISY AIVAZZADEH
Lincolnwood, Illinois
Romance Languages
Independent Women's Club; SCA; IRC; Phi Sigma Iota.

JAMES B. ALLEMAN
Lake Forest, Illinois
Psychology
Phi Pi Epsilon

MARY JANE ALTMAN
Irwin, Pennsylvania
Economics
Penn Hall Jr. College, University of Wisconsin; Art Club; SCA; STENTOR.

MERTON D. ANDERSON
Iron Mountain, Michigan
Business Administration
Digamma Alpha Upsilon, Treasurer, President; Basketball, Captain; Letterman's Club; Interfraterity Council, Econ Club; Intramurals.

RALPH M. ANDERSON
Chicago, Illinois
Biology
Phi Pi Epsilon; FORESTER.

JOHN JOSEPH APPLEBY
Lake Forest, Illinois
Sociology

JOSEPH N. ASSANTE
Brooklyn, New York
Mathematics
Kappa Sigma; Phi Sigma Iota; Choir.

DONALD B. BAER
Chicago, Illinois
Business Administration
Phi Pi Epsilon, Treasurer; SCA; Student Council; Student Center Committee, Chairman; College Day Committee; Homecoming Chairman; STENTOR; Letterman's Club; Iron Key; Intramurals; Inter-Fraternity Council, President; Econ Club; WSSF; Religion In Life Week; WHO'S WHO.

P. ROBERT BALE
Chicago, Illinois
History

EMIL C. BANDOVICH
Waukegan, Illinois
Mathematics
Illinois Institute of Technology; Phi Kappa Sigma; Alpha Chi Sigma; Econ Club.

ROBERT L. BARNES
Chicago, Illinois
Psychology
Wright Juniar College; Alpha Sigma Kappa; Psychology Club, Intramurals.

FLORENCE M. BARUFFI
Lake Forest, Illinois
Mathematics
Gregg College; WAA; Sociolagy Club.

DORIS G. BEATTY
Lake Farest, Illinois
Biology
Chi Omega, Secretary; Beta Beta Beta, Secretary; Alpha Lambda Delta, Vice-Pres.; Kappa Alpha, President; STENTOR, Feature editar; FORESTER; WAA, Secretary; SCA, Histarian, YWCA representative; Publicatians Club; World Federalists; Red Crass; WHO'S WHO.

ALBERT JOSEPH BEHN
Waukegan, Illinois
Biology

THEODORE T. BEIGER
Trenton, New Jersey
English
STENTOR, Editar-in-Chief; Educatian Club; World Federalists; Sociology Club.

ARTHUR BERGMAN
Kenilworth, Illinois
Speech
University of Arizona; Phi Pi Epsilon; Intramurals; Varsity Shaw.

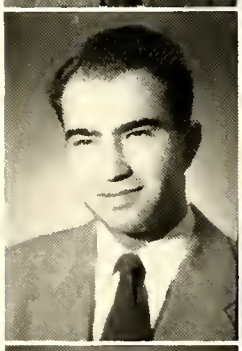

CHARLES JEROME BERNARD
Libertyville, Illinois
Business Administratian
Digamma Alpha Upsilon

ERNEST H. BISCHOFF
Highland Park, Illinois
Physics
Sigma Pi Sigma

PATRICIA BOWEN
Lake Bluff, Illinois
Spanish
Alpha Delta Pi; Phi Sigma Iota; Pi Alpha Chi.

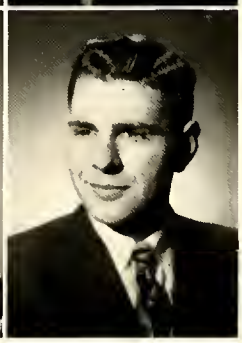

JOHN BRAUSCH
Grayslake, Illinois
Business Administration
Phi Pi Epsilon, Treasurer; Band; Charus; Men's Glee Club; SCA; Community Chest; Intramurals; Econ Club.

LANE BRAY
Highland Park, Illinois
Chemistry
Sigma Pi Sigma

JOHN BREYTSPRAAK
Chicago, Illinois
Economics
Garrick; Pi Alpha Chi; Econ Club; Men's Chorus; Choir; Band.

DONNA JEAN BUESCHEL
Mokena, Illinois
Biology
Alpha Xi Delta; WAA, Treasurer; Joliet Junior College.

JOHN BULGER
Chicago, Illinois
Economics

WILLIAM CAPP
Zion, Illinois
Business Administration
Econ Club

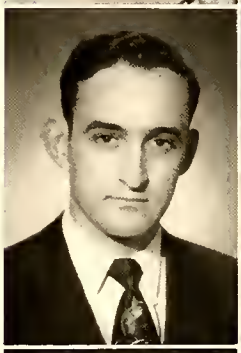

MAC ABRAM CARSON
New Lenox, Illinois
Business Administration

ROBERT CARTWRIGHT
Elgin, Illinois
Economics
Digamma Alpha Upsilon, Rushing Chairman, Pledge Master; Econ Club; Football; Letterman's Club.

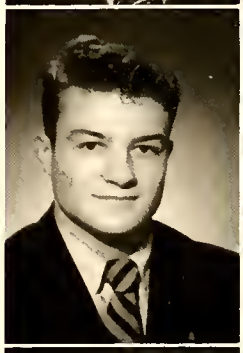

WILLIAM CASEY
Highland Park, Illinois
Speech
Kappa Sigma; Pi Alpha Chi; Garrick; College Day Committee; Homecoming Committee; Stage Manager; Choral Manager.

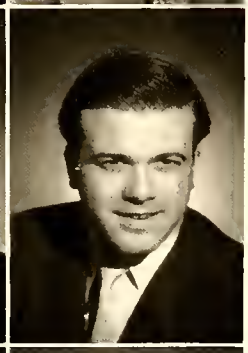

RICHARD F. CHAISER
Chicaga, Illinois
Physics
Wright Junior College; University of California; Alpha Sigma Kappa; Intramurals; Tennis; Lettermen's Club.

ROGER S. CHELL
Evanston, Illinois
Economics
Ecan Club

ROBERT CHRISTENSEN
Lake Forest, Illinois
Economics
Kappa Sigma

JOY BEWERSDORF CHRISTENSEN
Lake Forest, Illinois
English

BARBARA CLARKE
Highland Park, Illinois
Romance Languages
Albion College; Independent Women's Club, Vice-President; Red Cross, Chairman; Phi Sigma Iota, Secretary; STENTOR.

WALTER J. CLAUSIUS
Chicago, Illinois
History
Independent Men's Club; Intramurals.

DAVID COATS
Wheaton, Illinois
English
Treasurer, Senior Class; Garrick; Inter-Fraternity Council; Parent's Day Committee; Chairman; STENTOR; TUSITALIA; Alpha Sigma Kappa.

MURRAY CONZELMAN
Waukegan, Illinois
Economics
Baseball; Lettermen's Club.

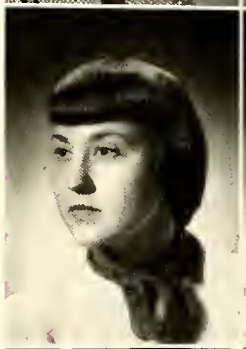

BONNIE CORSGREEN
Oak Park, Illinois
Psychology
Gamma Phi Beta, Vice-President; Student Council; Choir; WAA; STENTOR; Psych. Club; Sociology Club; World Federalists; IRC, President; Radio; WHO'S WHO.

MARGIE DAVIA
Pittsburgh, Pennsylvania
English
Gamma Phi Beta, Secretary.

ROBERT DEITZ
West Chicago, Illinois
Political Science

LEONARD DEMICHELE
Crystal Lake, Illinois
Economics
Kappa Sigma; Phi Eta Sigma; Lettermen's Club; Basketball.

EARL H. DEVANNY
Woodbridge, New Jersey
Political Science
Kappa Sigma; Cheerleader; Student Center Committee; Parent's Day Committee; Phi Sigma Iota.

ELEANOR MARIE DILTS
Newark, Ohio
Speech
Garrick; Debate; IRC; World Federalists; Religion in Life Week, Co-chairman; WSGA; Independent Women's Club; Freshman Counselor; Kappa Alpha; Senior Debate Award; WHO'S WHO.

KENNETH E. DOBBE
Evanston, Illinois
Business Administration
Econ Club

JAMES DOWDALL
Evanston, Illinois
Economics
Kappa Sigma, Secretary; Phi Eta Sigma, Treasurer; Phi Sigma Iota; Econ Club; Freshman Scholarship Cup; Choir; Men's Chorus.

FRANCES RETA DRAKE
Chicago, Illinois
Psychology
Independent Women's Club; Sociology Club.

BRUCE EGAN
Park Ridge, Illinois
Business Administration
Bradley University; Digamma Alpha Upsilon; Econ Club; Intramurals.

HENRY JOSEPH EHARD
Des Plaines, Illinois
Business Administration
Independent Men's Club; Econ Club.

EUGENE ERNSTING
Bensenville, Illinois
Business Administration
Alpha Sigma Kappa, President; Student Council, President; President, Junior Class; White Christmas Formal, Chairman; Basketball; Football; Lettermen's Club; Athletic Board of Control; College Day Committee; Iron Key; WHO'S WHO.

MACK FAIRBANKS
Chicago, Illinois
History
Eagle Grove Junior College; Wabash College; Phi Pi Epsilon, President; Football; Lettermen's Club.

NANCY FELSENTHAL
Highland Park, Illinois
Psychology

JEAN FLEMING
Lake Forest, Illinois
English
STENTOR.

LUCY FLETCHER
Rockville Center, New York
Sociology
Chi Omega; WSGA, Treasurer; VA Secretory.

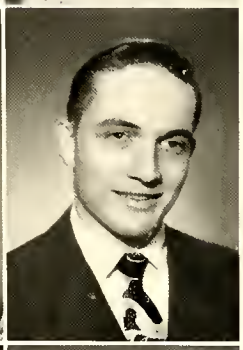

ARTHUR FORREST
Chicago, Illinois
Business Administration
Football; Lettermen's Club; Econ Club.

KENDALL FRANZEN
Arlington Heights
Business Administration
Digamma Alpha Upsilon; Intramurals; Band; Orchestra; Pi Alpha Chi; Econ Club.

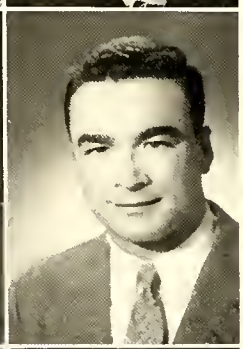

PHYLLIS LEE GALLUP
Milwaukee, Wisconsin
Speech
Chi Omega, Personnel Chairman; WSGA; President of Alice Lodge; Parent's Day Committee; WAA; WSSF; Publicity Office.

STAN L. GAPINSKI
Gary, Indiana
Economics
Indiana University; Econ Club; President of Harlan Annex.

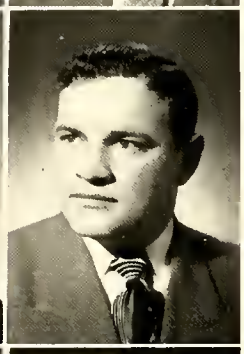

FRANK M. GORMLEY
Winnetka, Illinois
Business Administration
Digamma Alpha Upsilon; Econ Club.

EUGENE C. GREENE
North Chicago, Illinois
Psychology
Football; Lettermen's Club.

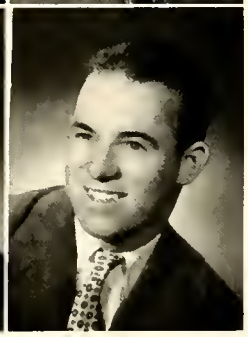

CARL GREENLEAF
Waukegan, Illinois
Economics
University of Illinois; Independent Men's Club.

WILLIS GRIFFIS
Lake Forest, Illinois
Business Administration
University of Washington; Northwestern; Independent Men's Club.

PAUL C. GROTH
Milwaukee, Wisconsin
Business Administration
Milwaukee State Teachers College; Kappa Sigma; Delta Phi; Econ Club.

JACK R. HAGOPIAN
Waukegan, Illinois
English
Independent Men's Club.

BARBARA HAHN
Rockford, Illinois
Psychology
Gamma Phi Beta; SCA, Secretary and President; Debate; Choir; World Federalists; IRC; Art Club; WSGA; WAA; Alpha Lambda Delta; WSSF co-chairman; Vocational Guidance Committee; Kappa Alpha; Annual Senior Debate Award; Junior Pan-Hellenic; Kappa Alpha Freshman Cup; WHO'S WHO.

ROBERT HALL
Lake Bluff, Illinois
English

MARGARET HALLIGAN
Evanston, Illinois
History
University of Illinois; Delta Delta Delta; Pi Alpha Chi; Madrigal.

CHARLES L. HAMILTON
Highland Park, Illinois
Business Administration
Kappa Sigma.

AUSTIN HANSEN
Elgin, Illinois
Political Science
Kappa Sigma, President; Basketball; Emery Free Throw Trophy; Lettermen's Club, Secretary and Treasurer; Student Council; Iron Key; Inter-Fraternity Council; March of Dimes, Chairman; Typical Boy; White Christmas Formal Committee; Sophomore Class, Vice-President; Curriculum Committee; Social Committee; Intramurals.

JOAN G. HASS
Chicago, Illinois
English
Alpha Delta Pi; FORESTER; WAA; Pan-Hellenic; WSGA.

EUGENE HAUG
Evanstan, Illinois
Business Administration
Digamma Alpha Upsilon; Econ Club.

DONN WILLIAMS HEINRICHS
Highland Park, Illinois
Business Administration
Michigan College of Mining and Technology; Independent Men's Club; Baseball, Econ. Club.

JOHN W. HENDERSON
Lake Bluff, Illinois
Business Administration
Carleton College; Kappa Sigma; Garrick; Intramurals.

JOHN HEYMANN
Highland Park, Illinois
Business Administration

WALTER C. HINESLEY
Waukegan, Illinois
Business Administration

GEORGE M. HOAGUE
Oak Park, Illinois
Psychology
Alpha Sigma Kappa; STENTOR, Editor-in-Chief; TUSITALA; FORESTER; Garrick; Student Center Committee; Student Council; Religious Activities Council; Religion in Life Week, Co-chairman; Vocational Guidance Committee; Publications Club; Psychology Club.

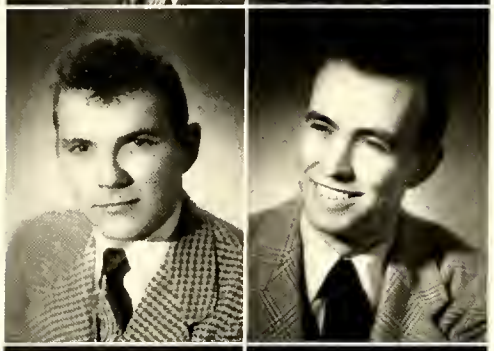

EARL L. HODGEN
Lake Forest, Illinois
History
Phi Pi Epsilon; Basketball; Baseball; Lettermen's Club, President.

WALTER HODGKINSON
McHenry, Illinois
Economics
Kappa Sigma; Basketball; Intramural Board; Econ Club.

LOLA HOLUB
Berwyn, Illinois
Sociology
North Park Junior College; Independent Women's Club, Treasurer and President; SCA; Student Council; WSGA; Food Committee Chairman.

ROBERT B. HOOD
Winnetka, Illinois
Business Administration
University of Illinois; Digamma Alpha Upsilon; STENTOR.

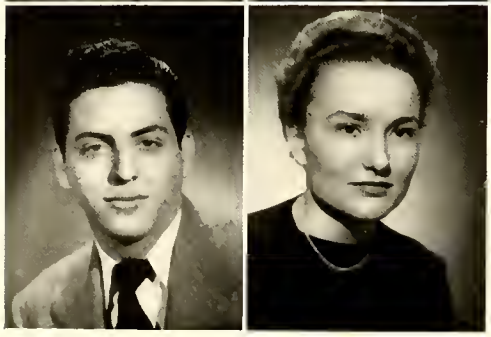

ROY ICAZA
Panama City, Panama
Economics
Digamma Alpha Upsilon

SARA JANE IRVIN
Polo, Illinois
Biology
Gamma Phi Beta, Treasurer and Pledge Trainer; Alpha Lambda Delta, President; Kappa Alpha; WSGA, President; WAA, Vice-President; Beta Beta Beta, Secretary; Parent's Day Committee; Homecoming Committee; Senior Dance, Co-Chairman; Junior-Pan-Hellenic, President; WHO'S WHO.

FRED B. JANSEN
Sycamore, Illinois
Spanish
Digamma Alpha Upsilon; Pi Alpha Chi, Treasurer and President; Men's Glee Club; A'Cappella Choir; Band; Madrigal; STENTOR; SCA.

JEAN JENSEN
Lake Forest, Illinois
Speech
Chi Omega; WAA, Treasurer; Garrick, President.

EINAR JENSTROM
Waukegan, Illinois
Economics
Kappa Sigma; Men's Glee Club.

WILLIAM S. JOHNS
Glen Ellyn, Illinois
History
Kappa Sigma

WILLIAM J. JOHNS
LaSalle, Illinois
Business Administration
Digamma Alpha Upsilon; Intramurals.

JAMES JOHNSON
Chicago, Illinois
English
Alpha Sigma Kappa; Parent's Day Committee; Homecoming Committee; STENTOR; TUSITALA, Editor; Publications Club.

WALLACE D. JOHNSON
Warsaw, Indiana
Biology
Phi Pi Epsilon, Secretary and Treasurer; SCA; Student Center Chairman; Vocational Guidance Chairman; Placement Director; College Day Committee; FORESTER, Business Manager; Intramurals; WSSF; Community Chest; Religion in Life Week; FORESTER Dance Committee; Homecoming Committee.

HARLAN R. JUNGLES
Chicago, Illinois
Business Administration
Alpha Sigma Kappa, Vice-president and Treasurer; Intramurals; Co-chairman, Homecoming; Inter-Fraternity Council; FORESTER Dance Committee; Inter-Fraternity Dance Committee.

IRENE KACIN
Chicago, Illinois
Education
MacMurray College; Gamma Phi Beta; Red Cross; Education Club.

LEONARD KACZMARZINSKI
Green Bay, Wisconsin
History
Football; Lettermen's Club.

MARILYN ANN KALABZA
LaGrange, Illinois
Art
LaGrange Junior College; Independent Women's Club; SCA, Cabinet; Art Club; Food Committee.

FRANK KANATANI
Deerfield, Illinois
Biology, Chemistry
Religious Activities Council; Independent Men's Club; SCA; Beta Beta Beta, President.

EDWARD S. KASIAN
Chicago, Illinois
Psychology
Wright Junior College; Alpha Sigma Kappa, Vice-president; Inter-Fraternity Council, President; Homecoming Committee; Football; Intramurals.

BARBARA KEINE
Aurora, Illinois
Psychology
Chi Omega; WAA; Psychology Club; Choir.

GEORGE KERRIHARD
Highland Park, Illinois
Biology
Kappa Sigma, Vice-president; Athletic Board of Control; Beta Beta Beta; Senior Class President; Football; Lettermen's Club; Inter-Fraternity Council, President; Nucleus Club; White Christmas Formal, Chairman; Iron Key; WHO'S WHO.

LLOYD KEYSER
Bellaire, Ohio
History
Independent Men's Club; Debate.

SALLY LOU KINT
Rock Island, Illinois
Speech
Gamma Phi Beta, President; Red Cross, President; President of Lois Durand Hall; Garrick, President; Pan-Hellenic; Radio Council; WAA; STENTOR; FORESTER Dance Committee; Religion In Life Week; Junior Prom Committee; Parent's Day Committee; College Day Committee; WSGA; WSGA Dance Committee; Women's Glee Club; World Federalists; TUSITALA; WHO'S WHO.

ARLYNE K JELLSTROM
Hebron, Illinois
Speech
Alpha Delta Pi, Vice-president; Garrick; WAA.

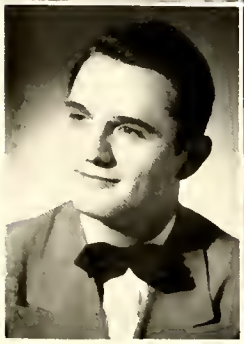

BRUCE A. KLEWICKI
Waukegan, Illinois
Business Administration
University of Illinois; Econ Club; Baseball.

ROBERT G. KOLOCHESKI
Lake Forest, Illinois
Business Administration
St. Norberts College; Digamma Alpha Upsilon; Intramurals.

RAYMOND A. KOSS
Peru, Illinois
Business Administration
VocationalGuidance Committee; Religious Activities Council; Intramurals; Digamma Alpha Upsilon; Freshman counselor

VIRGINIA KRAFT
Wilmette, Illinois
Economics
Economics Club

MARY ELAINE KREAGER
Waukegan, Illinois
Psychology
Alpha Delta Pi

ELMER KREUTZER
Libertyville, Illinois
Business Administration

HAROLD E. KRUEGER
Lake Forest, Illinois
Mathematics

WILLIAM A. KRUEGER
Waukegan, Illinois
Biology
Independent Mens Club.

ROBERT L. KURZKA
Itasca, Illinois
Business Administration
Golf team; Intramurals; Food Committee; Digamma Alpha Upsilon.

WILFRED A. LADD
Lake Forest, Illinois
Business Administration
Northwestern University; Roosevelt College.

MARJORIE LANG
Indianapolis, Indiana
English
Butler University; Pres. Bradley Lodge; W.S.G.A.; Radio.

BETTY LAUBSCHER
Gary, Indiana
English
Typing Manager of STENTOR; FORESTER; Red Cross; Choir; Chi Omega.

AUDREY G. LE MAR
La Grange, Illinois
Psychology
Alpha Delta Pi; Student Center; W.A.A.; Sociology Club; Mixed Chorus.

RICHARD L. LEUENBERGER
Lake Forest, Illinois
Economics

BURTON A. LINDEMANN
Winnetka, Illinois
Economics

WILLIAM LINVILLE
Highland Park, Illinois
English
Kappa Sigma; Tennis Manager '48; Intramurals; STENTOR Staff; Homecoming Committee.

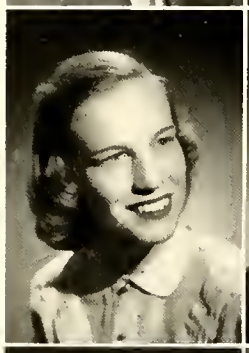

CAROL LITCHFIELD
Glencoe, Illinois
Sociology
Chi Omega; Rushing Chairman; Red Cross; STENTOR; W.A.A.; FORESTER.

GEORGE A. LITCHFIELD
Glencoe, Illinois
Physics; Mathematics
Kappa Sigma, President and Treasurer; Sigma Pi Sigma, Secretary and Vice-President; Inter-Fraternity Council, Secretary; Circulation Manager, FORESTER; Student Council Treasurer; Mid-Summer Night's Dream Dance Committee; WHO'S WHO.

GEORGE A. LOCKERBIE
Chicago, Illinois
Economics

DARYL EUGENE LUCE
Libertyville, Illinois
Business Administration
Economics Club; Letterman's Club; Independent Men's Club; Football.

BARBARA MAC ARTHUR
Woodstock, Illinois
English
Chi Omega, Pledge Trainer, Secretary; FORESTER Dance Committee; SCA; Choir; College Day Committee; W.A.A.; Red Cross; Garrick, Property Manager; STENTOR, reporter; typing manager, Campus Editor; FORESTER, Class Editor, Advertising Staff; Vocational Guidance; Student Center Committee; Religious Activities Council President; President Lois Hall; W.S.G.A.; White Christmas Formal Dance Committee; Placement Bureau; Community Chest Committee.

ERNEST D. MANASSE
Highland Park, Illinois
Business Administration
Independent Men's Club; Economics Club.

JAMES J. MANION
Lake Forest, Illinois
Speech
Basketball; Garrick; Lettermen's Club.

CHARLES R. MANN
Lake Bluff, Illinois
Physics
University of Southern California; Alpha Sigma Kappa, Vice-President; Delta Chi, President; Sigma Pi Sigma.

RUSSEL C. MANN
Elgin, Illinois
Economics
Digamma Alpha Upsilon.

ALEXANDER M. MANOS
Greensburg, Pennsylvania
Economics
Alpha Sigma Kappa; Delta Chi National Committee Chairman; Intramurals; STENTOR.

KARL MANTHEY
Lake Forest, Illinois
English
Digamma Alpha Upsilon.

PETER J. MEYER
Chicago, Illinois
Political Science
Phi Pi Epsilon, Pres., Trea.; Football; Lettermen's Club, Pres.; Sophomore Class President; Senior Class Vice-Pres.; Sports Editor FORESTER; World Federalists; College Day Chairman; Iron Key.

MARY M. MICHAEL
Chicago, Illinois
English

SHERMAN ROWE MILLER
Fond du Lac, Wisconsin
Economics

MONA MILTENBERGER
Spring Valley, Illinois
English
Alpha Delta Pi; W.A.A.; Chapel Committee; Parent's Day Committee.

BARBARA MITCHELL
Elgin, Illinois
Spanish
Chi Omega, Pres.; W.A.A. Board; Phi Sigma Iota; Junior Pan-Hellenic; Senior Pan-Hellenic Pres.; Typical Girl '49; Phi Pi Epsilon Sweetheart; Photography Editor of FORESTER; Editor-in-chief FORESTER; FORESTER Dance Committee; Junior Prom Committee.

FRED T. McCANN
Libertyville, Illinois
Business Administration
Kappa Sigma, Pres., Vice-Pres.; Economics Club; Interfraternity Council; FORESTER Dance Committee.

ROBERT J. McCORMICK
Libertyville, Illinois
History
Bradley University; Kappa Sigma.

RUTH McQUISTON
Oak Park, Illinois
Speech
Gamma Phi Beta; Pi Alpha Chi; Garrick Players; Parents Day Committee.

EUGENE E. NEGRO
Staunton, Illinois
Business Administration
Band; Choir; Phi Sigma Iota, Pres.

FRANK EMIL NEHMER, JR.
Prairie View, Illinois
Digamma Alpha Upsilon

GLORIA NELSON
Chicago, Illinois
English
Morningside College; Gamma Phi Beta; Red Cross; Education Club.

ELLEN NIELSEN
Deerfield, Illinois
Economics
St. Olaf College; Webber College; Independent Women's Club.

JAMES TODD O'LAVERTY
Montezuma, Indiana
Economics; Phi Pi Epsilon, STENTOR.

BEVERLY OLSON
Chicago, Illinois
Education
MacMurray College; Red Cross; Education Club; Gamma Phi Beta.

ETHEL N. OLSON
Waukegan, Illinois
Art
Independent Women's Club; Art Club.

HERBERT E. OLSON
Waukegan, Illinois
Business Administration
Independent Men's Club; Economics Club.

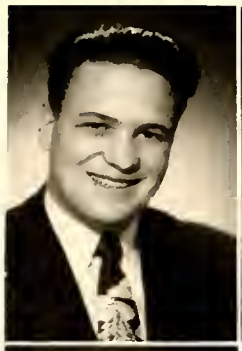

HARVEY OLTENDORF
Palatine, Illinois
Chemistry
Digamma Alpha Upsilon, Secretary; Baseball.

EUGENE J. O'MEARA
Rockford, Illinois
Biology
Phi Pi Epsilon; Beta Beta Beta; Basketball; Junior Class Secretary; Junior Prom Committee; Intramurals; Commons Waiter.

SHIRLEY PARNELL
Great Lakes, Illinois
Art
Art Club; Independent Women's Club; TUSITALA.

JAMES T. PARRY
Gary, Indiana
Economics
Independent Men's Club; S.C.A., Debate.

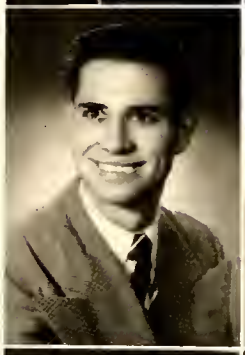

PATRICIA PEHLKE
Riverside, Illinois
English
Alpha Delta Pi; STENTOR; W.A.A.; Phi Sigma Iota; Sophomore Dance Committee; FORESTER Dance Committee.

JACK PERSON
Rockford, Illinois
Economics
Economics Club; Religious Activities Council; Intramurals; Kappa Sigma.

HERBERT D. PETERSON
Wilmette, Illinois
Art
Phi Pi Epsilon; Homecoming Committee; FORESTER Dance Committee.

C. ROY PIDCOE
Amboy, New Jersey
Psychology, Economics
STENTOR Circulation Manager; STENTOR Advertisement Manager; Senior Dance Co-chairman; Alpha Sigma Kappa, Vice-Pres.

ROBERT A. PRINGLE
Waukegan, Illinois
History
University of Illinois

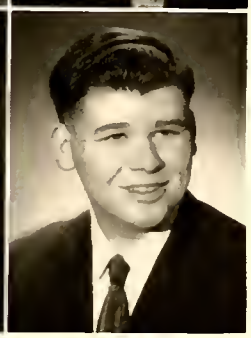

MIRIAM PRIZANT
Chicago, Illinois
Art
University of Colorado; University of Illinois; Independent Women's Club; FORESTER, Art Editor; Community Chest; Art Club, President; TUSITALA; Alpha Lambda Delta.

CHESTER RANDBY
Lake Forest, Illinois
Independent Men's Club; Golf; Lettermen's Club.

JENS RASK
Wheeling, Illinois
Speech
Kappa Sigma; Garrick.

JEAN REZABECK
Berwyn, Illinois
Art
Cranbrook Academy of Art; San Jose State College; Alpha Phi; Independent Women's Club; Art Club; Choir.

MARY LOUISE RINEAR
Chicago, Illinois
History
MacMurray College; Alpha Delta Pi; Religious Activities Council; Religion in Life Week.

STUART M. ROBINSON
Chicago, Illinois
History
Independent Men's Club; Tennis; President of Harlan Annex; World Federalists; Intramurals.

MARY LOU ROY
Gary, Indiana
English
Gary College; Alpho Xi Delta, Pledge Trainer; Debate; Religious Activities Council; Religion in Life Week.

JAMES SCHAFEHEN
Winnetka, Illinois
Business Administrotion
Kappa Sigma; Econ Club; Boseball.

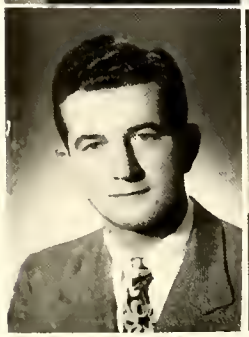

WILLIAM SCHMIT
Wilmette, Illinois
Business Administration
Kappa Sigma.

ARTHUR SCHULTZ
Wilmette, Illinois
Business Administration
Kappa Sigma.

MILTON H. SCHULTZ
Libertyville, Illinois
Physics

DOUGLAS M. SCHWEGEL
Chicago, Illinois
English
Choir; Men's Chorus; Debate; Senior Debate Award; World Federalists; Phi Sigma Iota.

ARLENE SCHWUCHOW
Carbondale, Illinois
Biology
Alpha Delta Pi, President; Beta Beta, Beta, Vice-president; College Day Committee; FORESTER, Copy Editor; Junior-Pan-Hellenic; Kappa Alpha; Pan-Hellenic; Religious Activities Council; Student Council, Secretary; WAA; WSGA, Secretary; WHO'S WHO.

FRED M. SHEEHAN
Chicago, Illinois
Biology

JOHN SITTER
Oshkosh, Wisconsin
Economics
Oshkosh State Teacher's College; Digamma Alpha Upsilon, Treasurer; Econ Club.

DONALD C. SKRINAR
Joliet, Illinois
History
Phi Pi Epsilon, President; Baseball; Basketball; Football; Intramural Board of Control; Religious Activities Council; STENTOR; Student Center Committee; Student Council; Vocational Guidance Committee; Food Committee.

POLLY ANN STANLEY
Lincoln, Illinois
Psychology
Carleton College; Gamma Phi Beta.

CAROLYN STEVENS
Elgin, Illinois
Art
Gulf Park College; Gamma Phi Beta, Secretary; SCA; Stentor; Art Club.

FRED C. SVOBODA
McHenry, Illinois
Sociology
Alpha Sigma Kappa; STENTOR; Religious Activities Council.

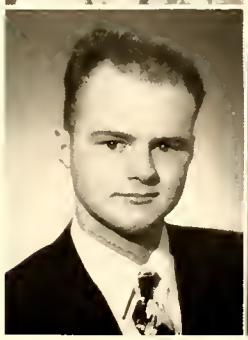

CHARLES SWANSON
Chicago, Illinois
English
Phi Pi Epsilon, Secretary; Intramurals; Treasurer of Senior Class; STENTOR.

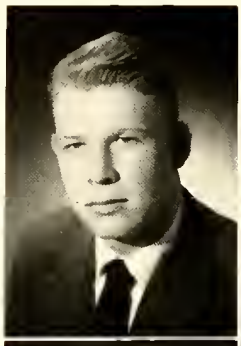

ROBERT SWANSON
Lake Forest, Illinois
Business Administration
Digamma Alpha Upsilon; Football; Most Valuable Player; Lettermen's Club, President; Econ Club, President; Athletic Board of Control; Student Council; Iron Key; WHO'S WHO.

RUTH C. SWANSON
Mundelein, Illinois
English
Independent Women's Club; WAA; Choir; Band; College Day Committee.

CHESTER SZECH
Deerfield, Illinois
Business Administration

ARTHUR W. TAYLOR
Bartlett, Illinois
Economics
Digamma Alpha Upsilon, Treasurer; Econ Club; Freshman Dance Committee; Football; Basketball; Intramurals; Campus Chest.

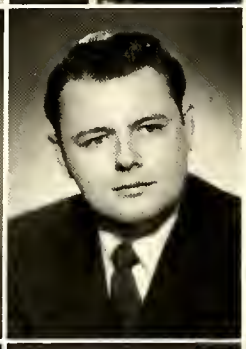

THOMAS THAYER
Chicago, Illinois
Business Administration
Kappa Sigma; FORESTER.

GORDON THOMAS
Libertyville, Illinois
Physics

BARBARA JEAN THORRUD
Oak Park, Illinois
Psychology
Miami University; Red Cross.

CORA LEE THURSTON
Oak Park, Illinois
English
Chi Omega; Garrick; STENTOR.

FRED T. TRACY
Chicago, Illinois
Philosophy
Phi Pi Epsilon; SCA, Chairman; Religious Activities Council; IRC.

NICHOLAS TRAGOS
Chicago, Illinois
Psychology
Digamma Alpha Upsilon.

DOROTHY TRUMAN
Winnetka, Illinois
History
Alpha Delta Pi; W.A.A. President; Ping Pong Champion; Sociology Club President.

BRUCE F. UHL
Wilmette, Illinois
Psychology
Phi Pi Epsilon; Baseball; Lettermen's Club.

JOYCE RENEE VALIQUET
Highland Park, Illinois
Music
Gammo Phi Beta; Madrigal; Girl's Trio; Mixed Quartette; Pi Alpha Chi.

ELMER J. VANYEK
Berwyn, Illinois
Business Administration
Alpha Sigma Kappa, Secy.; Football; Lettermen's Club; Junior Class Treosurer.

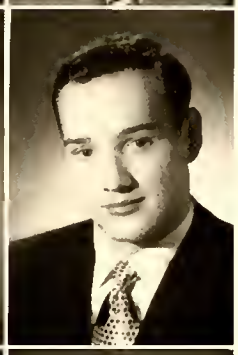

ALICE VAUGHAN VINIK
Lake Forest, Illinois
Psychology

VERNA VLIET
Lake Bluff, Illinois
English
Stephens College; Gorrick; STENTOR; Radio Workshop.

SAM VOLPE
Lake Forest, Illinois
Economics
Digamma Alpha Upsilon.

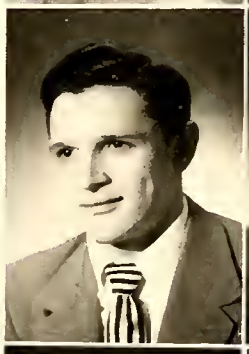

WARREN WAGNER
Joliet, Illinois
Business Administration
Independent Men's Club; Economics Club; Joliet Jr. College.

JAMES EDWARD WALLIN
Chicago, Illinois
Biology
North Park Junior College

ROBERT G. WALSH
Evanston, Illinois
Economics
Phi Pi Epsilon; Football.

WALTER T. WARD
Chillicothe, Illinois
Biology
Independent Men's Club; Beta Beta Beta; S.C.A.; Pi Alpha Chi, Iron Key, Chorus.

LAWRENCE R. WARNER
Highland Park, Illinois
Economics
Hobart College.

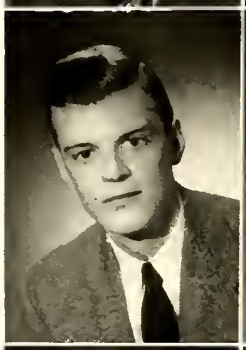

EDWARD A. WARREN
Highland Park, Illinois
Psychology
Independent Men's Club.

WILLIAM J. WEBER
Lake Forest, Illinois
Business Administration
Kappa Sigma; Band; Choir; Economics Club.

PATRICIA L. WELLS
Evanston, Illinois
English
Koppa Alpha Theta; University of Montana; University of Minnesota.

RICHARD WENZEL
Roselle, Illinois
Phi Pi Epsilon; Golf; Intramurals; University of Illinois.

HARRY H. WOLF
Wilmette, Illinois
Business Administration
Kappa Sigma; Econ Club; WSSF.

MICHAEL ZEDDIES
Kenilworth, Illinois
Economics
University of New Mexico; Sigma Alpha Epsilon.

PHYLLIS ZELLMER
Elmwood Park, Illinois
History
Wright Jr. College.

RICHARD ZICKERMAN
Chicago, Illinois
Chemistry
Elmhurst College; Student Council; Alpha Sigma Kappa; Intramurals; Pres. Blackstone Annex.

Seniors Not Pictured

CHARLES LOUIS CEDERBERG
Evanston, Illinois
Economics

JOHN TANNER COLGIN
Chicago, Illinois
Economics

ANNETTE RAYMOND COUSINS
Lake Forest, Illinois
Speech
Chi Omega; Garrick

ABRAM DAVIS
Winnetka, Illinois
Physics and Chemistry

WARD DIETHORN
Libertyville, Illinois
Chemistry

RAYMOND LAWRENCE EILERT
Chicago, Illinois
Speech
Alpha Sigma Kappa

WILLIAM FREDERICK FRANZEN
North Chicago, Illinois
Business Administration

RICHARD R. FRIESE
Chicago, Illinois
Mathematics

LOUISE EMILY GIERTSEN
Chicago, Illinois
Bachelor of Science in Nursing

DAVID FRANCIS GLADISH
Glenview, Illinois
English

RIVKAH HARRIS
Waukegan, Illinois
History

BESSIE CURRY HUSSEY
Waukegan, Illinois
History

CHARLES R. JOHNSTON
Evanston, Illinois
Psychology

PATRICK KEIG
Chicago, Illinois
Business Administration

LEE EDWIN KILBOURNE
North Chicago, Illinois
Psychology

ARNOLD CONRAD LARSEN
Evanston, Illinois
History

JEAN LEEPER
Chicago, Illinois
English

CALVIN LILL
Libertyville, Illinois
Mathematics

WILLIAM JOHN MACKENZIE
Lake Forest, Illinois
Economics
Phi Pi Epsilon

WILLIS MAYFIELD
Zion, Illinois
Music

MALCOM HOWARD MORRIS
Waukegan, Illinois
Economics

FRED R. NICOLA
Waukegan, Illinois
Economics

WILLIAM RUSH PARKER
Barrington, Illinois
Biology

INGRID LOUISE PETERSON
Libertyville, Illinois
Music

NANCY RUTH RILEY
Lake Bluff, Illinois
English

ROBERT ALLEN ROOT
Chicago, Illinois
Biology

ELAINE E. RUSS
Highland Park, Illinois
History

VINCENT H. SARKISSIAN
Chicago, Illinois
English

WILLIAM HENRY SCHMIT, JR.
Lake Forest, Illinois
Business Administration

ALBERT CHARLES SCHMITT
Grayslake, Illinois
Chemistry

LELAND COURT SKINNER
Zion, Illinois
English

MURIEL STEWART
Elgin, Illinois
Bachelor of Science in Nursing

LEVERN H. STILLWELL
Lake Bluff, Illinois
Speech

RICHARD WILDER
Winnetka, Illinois
English

NANCY WILSON
Elgin, Illinois
Speech

JAMES FRANCIS YORE
Lake Forest, Illinois
Physics

LORRAINE ZDANOWICZ
North Chicago, Illinois
Romance Languages

Juniors

JUNIOR CLASS OFFICERS

TED BROECKER,
President

JUDY MADSON,
Secretary

Row 1: B. Smith, Joan Runge, Mozena, Chadwick, M. Sweeney.
Row 2: Zjawinski, Hund, Wiegmann, Prest, Katzler, Pitcher.
Row 3: Lies, Craig, B. Miller, Mackey, Hutchins, Hort, Crovetti.

Row 1: Hamer, Becker, Madson, O'Leary, Barton.
Row 2: Cleland, Stadell, Reinke, Svoboda, Pedersen, Thatcher, Mognuson.
Row 3: Volpe, Pelter, Bailey, Pecket, J. Johnson, Van Auken, Hockey, Morris, Curlee.

Row 1: McElwain, Shomo, Proctor, Joyce Runge, Westlund, Joan Runge.

Row 1: S. Hart, Cackovic, Olson, Glaman, McElwain, Valentine, Geraci, Cruttenden.
Row 2: Ahart, Joyce Runge, Dalton, L. Anderson, Danford, Westlund, Gulledge, Kilsburg, Johannesen, Morrison.
Row 3: Carlson, K. Johnson, Crittenton, Goebel, Broeker, Cooke, Yarnall, Porterfield.

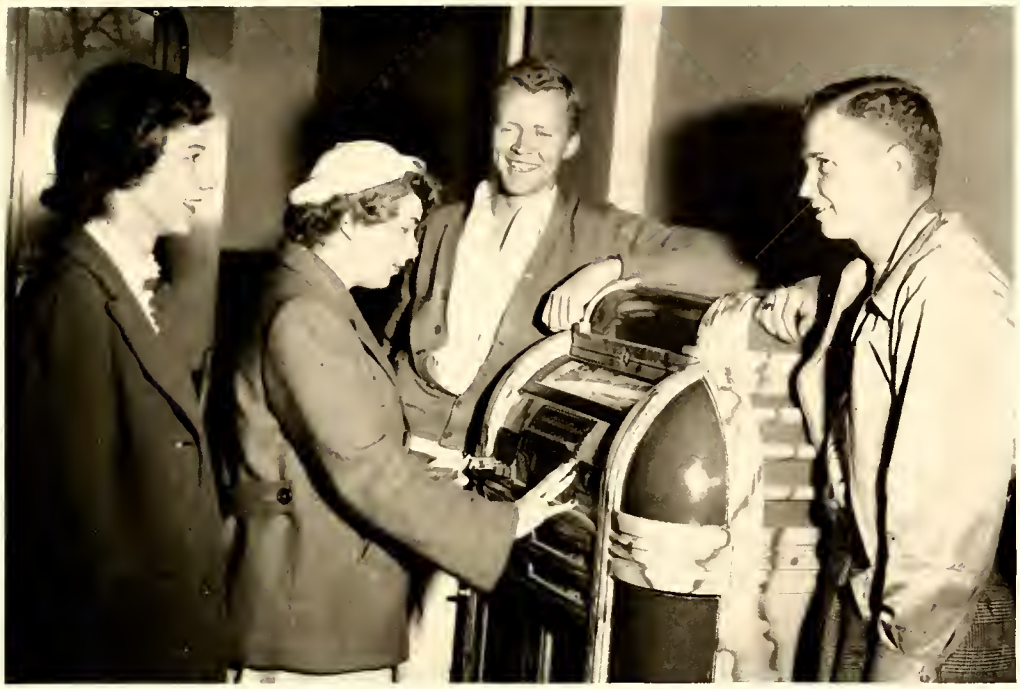

Row 1: Johonnesen, Curlee, Porterfield, Ogle.

Phyll McElwain & Dick Wilts.

Sophomores

GARTH DUNN, President

JIM VALENTINE, Vice-President

BARBARA O'LAUGHLIN, Secretary

DICK LARSON, Treasurer

Row 1: R. Schroeder, Rostron, Meyers, Westgord.

Row 1: Wirsig, Bell, Juhre, Larson, Weber, Priestman, Parenti.

Gasper, Joor, Blessing, Kuligowski, Roedel.

Behan, Wandling, Easingwood, Barickman, Epley, Kurringer.

Brouse, Anderson, Shaughnessy, Schmidt, Mann.

Crawford, Cranptor, Rajski, O'Loughlin, Lee.

Freshmen

BERT FARIS, President

BRUCE HARTSHORNE, Vice-President

JO ANN GREGORY, Secretary

ANN ASHTON, Treasurer

Row 1: J. Larson, Bird, Abendroth.
Row 2: Sherer, Shultz, Jennings, Jonak.

Row 1: E. Feyerabend, B. Feyerabend, Rhodes.
Row 2: Zimmerman, Beery, Scott, Howard.
Row 3: Taft, Stupka, Gregory.

Row 1: D. Owen, J. Myer, G. Myer, Nylen.

Row 1: Crittenden, B. Schulz, A. Johnson, Frank.

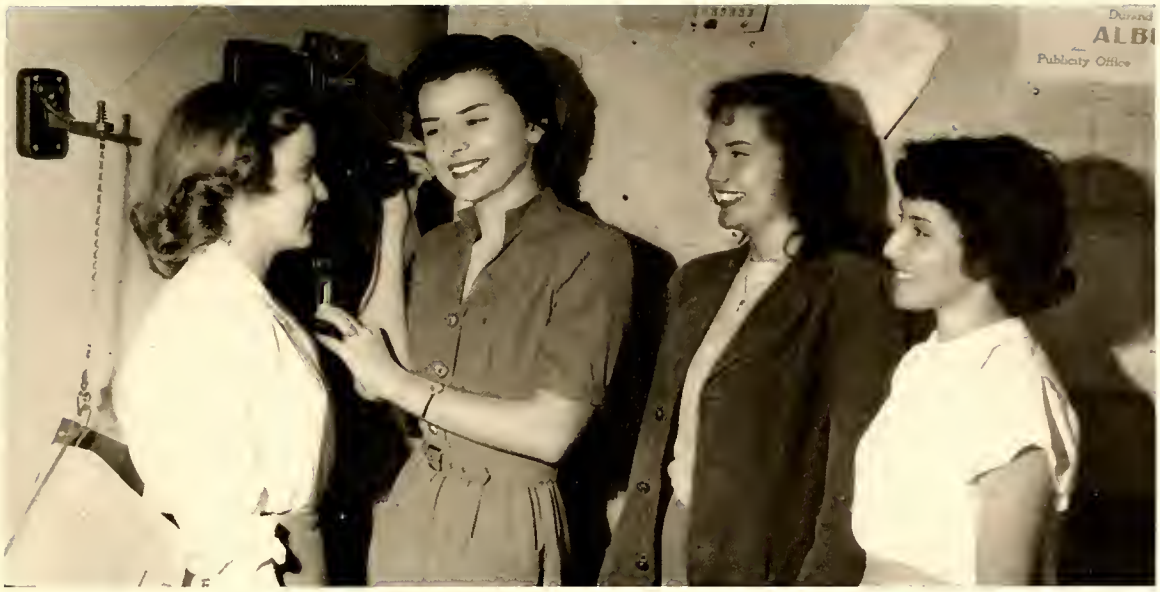

Row 1: Newton, Lodd, Murphy, Finton.

Row 1: Suido, Gaylord, F. Johnston, Fouts.

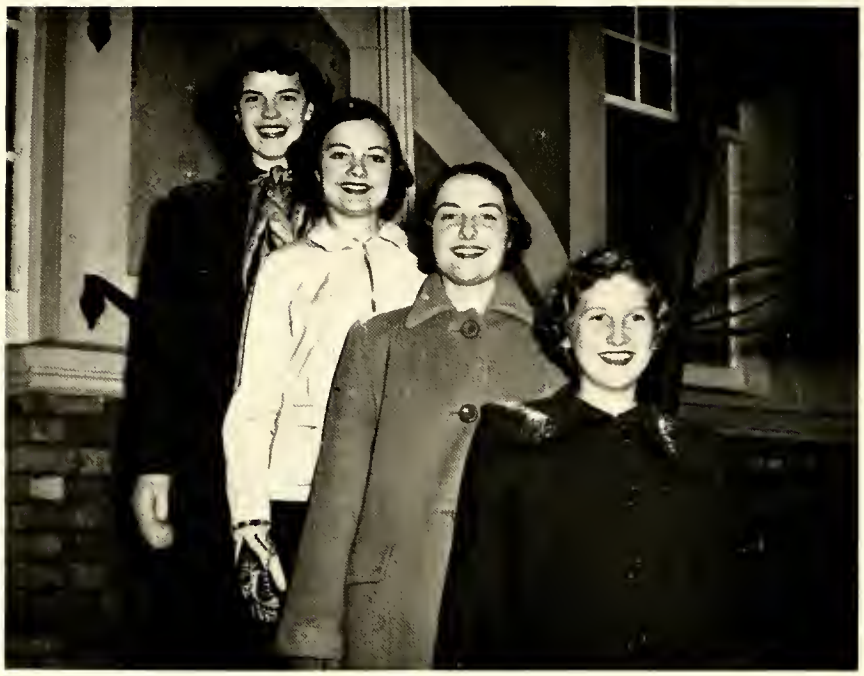

Row 1: M. Williams, J. Thompson, Lofgren, Cameron.

Row 1: (Kneeling) P. Hart, Kubony.
Row 2: Kuntz, M. Williams, Ralston.

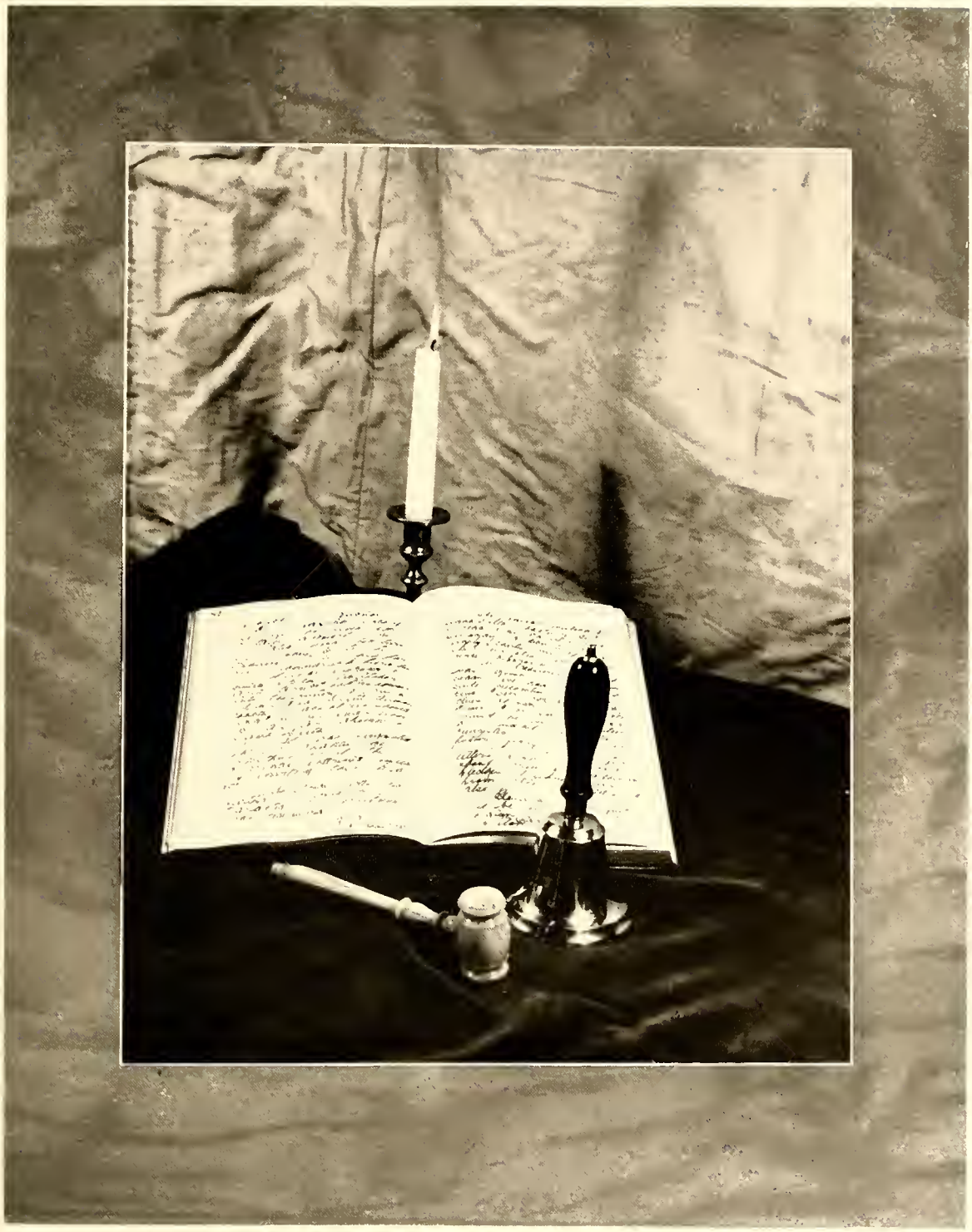

ORGANIZATIONS

Rushing

Sora

Rushees admire Trudy Griwenka as ADP Gaddess.

A pause for refreshments at the Alpha Delta Pi party.

Chi Omega gathering of the clan.

Zae Lofgren and Marcia McCall seem ta be enjaying the festive Alpha Xi party.

rity

Pledging

Diane Schladen pledges herself to Gamma Phi Beta.

The Rushees listen to a serenade.

The new Alpha Xi Delta pledges look happy at their group celebration.

Is it Lyn Baker's pretty smile or the tea that has these rushees looking so pleased?

Row 1: (Bottom) Kint, Delfosse.
Row 2: Stevens, Mitchell, Yarnoll, Day.
Row 3: Schwuchow, Cousins, Blackwell, Madson, Hass.

SENIOR PANHELLENIC

Senior Panhellenic supervises the activities of sorority rushing and Courtesy Week. They set up the rules and regulations and keep check to see that they are followed.

This year, Panhellenic awarded a $200 scholarship to Anita Chen because of her outstanding record in scholastic and activity achievements at Lake Forest. It was the first time such an award had been made by Panhellenic.

The council is composed of representatives of each of the five sororities on campus. Officers for the year were Barbara Mitchell, president and Fran Yarnell, secretary- treasurer.

JUNIOR PANHELLENIC

Each year, the sororities appoint two of their pledges to sit on Junior Panhellenic. This is a group designed to discuss the functions in which they take part as pledges. This includes such things as rushing, pledge training, and Courtesy Week.

Being an integral part of these functions, members of Junior Panhellenic are qualified to speak from a different viewpoint from that of the sorority girl already active, and they have many constructive suggestions.

This organization has been active since the fall of forty-six. The officers this year are: Zoe Lofgren, president; Mary Rhodes, vice-president; Calla Ann Crepin, Secretary.

Row 1: (Bottom) Lofgren, Crepin.
Row 2: Larie, Rhodes, A. Johnson, Nicholas, Janak.

Alpha Delta Pi

Row 1: (Bottom) Rinear, Hass, Truman, Joan Runge, Schwuchow, Danford, Kjellstram, Kreager, Joyce Runge.
Row 2: Griwenka, Nelson, DuFraine, Madison, Lamar, Westgard, Sarvari, Breen, Ralston, Kuntz.
Row 3: Schmidt, Mozena, Leaf, Delfosse, Brandon, White, Nichalas, Robertson, deBerge, Novak.
Row 4: Sprandel, Nance, Kubany, Bouchard, Bird, Chlebak, Marbach, Pinkney, Vining, Miltenberger, Pehlke, Seweney.

The year started well for the Alpha Delta Pis when their candidate, Phyllis Danford, was crowned Homecoming Queen.

Officers for the year were: Arlene Schwuchow, president; Phyllis Danford, vice-president; Joan Runge, treasurer; Elaine Kreager, recording secretary and Arlyne Kjellstron, corresponding secretary.

The social calendar of the sorority was crowded. The pledges gave a surprise "Come as you are" spaghetti dinner for the actives. Mrs. Nicholaus, advisor to the group, gave a Christmas tea for ADPi and in the true Christmas spirit the actives gave a party for the pledges.

At the Forester dance in the spring the sorority's candidate, Joan Hass, was chosen Typical Girl and later June Novak reigned over the Junior Prom as Queen.

The chapter joined their sisters from Northwestern for a Founder's Day Tea in May.

Dotty Truman, pitcher for ADPi, led their team to victory in several hard fought games for the coveted baseball championship.

The Alpha Delta Pi's closed this successful year with a party at Phyl Danford's summer home in McHenry for their graduating seniors.

These Joans seem happy about going to bed. Joyce, Nickie, and Edie heard a good joke.

Alpha Xi Delta

Nancy, Jeannine, and Donna smile pretty for the camera. Shirley Day's trinket interests Becky, Nancy and Sally.

Alpha Xi Delta started off a very successful year with Shirley Day, president; Betty Becker, vice-president; Lorraine Zdanowicz, recording secretary; and Betty Strong, treasurer.

The Alpha Xi's captured the float trophy at Homecoming last fall and Nancy Morser was their candidate for Homecoming queen. Their pledge dance was the next social event on the calendar and was held at Chicago's Knickerbocker Hotel.

As the Christmas project the Alpha Xi's made stuffed animals for the Lake Bluff Orphanage. The pledge class had a spaghetti dinner for the actives and the actives in turn gave their annual Christmas party for the pledges.

Avis Johnson was initiated into Alpha Lambda Delta at the end of the first semester.

The Alpha XI's started second semester off with the "Starlight Fantasy" which was their annual dance in conjunction with the Delta Chis. Jane O'Leary was co-chairman of the event.

Alpha Xi Delta had a province convention in Evanston which several Alpha Xi's from LFC attended. The last official party of the year was the Mother's Day tea on May 21.

Row 1: (Bottom) Kilsberg, Westlund, Madson, O'Leary, Day, Becker, Zdanowicz, Strong.
Row 2: Morser, Stewart, Stockwell, Stamberg, Allport, Roy, Conzelman, Jonak, Abendroth.
Row 3: Sobey, A. Johnson, McLean, Reid, Simons, J. Anderson, S. Stevens, Koesling.
Row 4: Newtan, R. Wilson, Remus, Larson, Lawrence, Zimmerman, Wells, E. Anderson.

Chi Omega

Under the guidance of the following officers Chi Omega completed a busy year: Barbara Mitchell, president; Coey Thurston, vice-president; Barbara MacArthur, secretary; Lucy Fletcher, treasurer; and Mary Hines, pledge trainer.

They continued the foster child project which began last year when they adopted a Chinese war orphan. In addition they sent aid in the form of clothing to other Chinese families. At Christmas time they gave a party, in conjunction with Kappa Sigma, for the needy children at a Baptist church in Waukegan. They gave toys, clothing and food to the children.

Chi Omega placed first in scholarship for the first semester. The pledge class sold Christmas cards for their project. The purpose was to earn money for the chapter's scholarship fund.

A Mother's Club was organized and held regular meetings throughout the year.

In the spring Chi Omega cooperated with Kappa Sigma to produce their third annual variety show. The show was called "Lights, Camera, Action" and the setting was a movie studio.

The sorority had several social events including a picnic with the Northwestern chapter and a picnic for the graduating seniors. There was also an Alumni tea and a Mother's Day tea.

Music lovers Bets, Joan, Betty and Irene.
Janie, Joan and Flo get ready for a snow fight.

Row 1: (Bottom) Litchfield, Hines, Gallup, Thurston, Mitchell, Fletcher, Larie, Howard, Taft.
Row 2: R. Johnson, Lemmon, Kriz, Kastner, B. Laubscher, MacArthur, Jensen, Patten, Wirsig, Shomo, McCall.
Row 3: Stacy, L. Anderson, Cleveland, Bradley, Moreno, Cousins, Blackwell, Proctor, Tyson, O'Laughlin, McLaughlin, M. Laubscher, Rhodes.
Row 4: Gates, Snyder, Kihm Kolbe, M. Hoffman, Bjorklund, Crampton, Angwin, J. Hall, S. Anderson, Fox, Beatty, Keine, Kyser.

Gamma Phi Beta

Row 1: (Bottom) Pieters, S. Stevens, McElwain, Kint, Lofgren, Meenan, Yarnall.
Row 2: Schladen, M. Williams, Baker, Weber, Marticke, Schulz, Domville, Kaiser.
Row 3: Olson, Crittenden, G. Nelson, Cameron, Teas, Blozis, Lee, Joselyn, Bell, Rajski.
Row 4: Barickman, Wuerfel, Valiquet, Griffin, Gilchrist, Tyre, J. Thompson, Phillips, Curlee, Hahn, Crawford.

Cutting Robin's Hair— Darie, Jackie, and Sally Irene, Joan, Bartella and Gloria.

The year 1949-50 began well for Gamma Phi Beta, under the direction of Sally Kint, president; Bonnie Corsgreen, vice-president; Morge Davio and Carolyn Stevens, secretaries; Sara Jane Irvin, treasurer; Fran Yarnell, rushing chairman; and Phyll McElwain, pledge trainer. Phyll's job was twenty-one grand pledges.

Soon after pledging the Gamma Phis joined the Digams in a beach party.

The Gamma Phis are proud that Lorie Pieters won the honor of being Freshman Queen and that the chapter won the Inter-sorority sing for the second year, singing "Children's Prayer" and "All the Things You Are" with words written by song leader Nancy Phillips.

Halloween the pledges gave a party for the actives and at Christmas the actives reciprocated with a surprise party for their pledges.

Spring brought the annual Digam-Gamma Phi weekend. This year they sponsored "Parisian Nights." Everyone came in French costumes.

The year ended as well as it began, for Honors Day saw four Gamma Phis chosen for WHO'S WHO, and the sorority received the scholarship cup. At the WAA-WSGA banquet, Gamma Phi received the Sweepstakes trophy as well as those for volleyball and basketball.

Independent Women's Club

Row 1: (Bottom) Johannesen, Rezabek, Lindbloom, Holub, Clarke, Glaman.
Row 2: Gregory, M. Holub, Sprague, Easingwood, Hockey, Lewis, Epley.
Row 3: Prizant, Morris, Arthur, Kalabza, Tiss, B. Olson, Roeder.

Lake Forest's Independent Women affiliated with a National Independent Organization during the past year and has functioned as a strong and well-organized social group on campus.

April was a busy month for the IWC's for their application for membership in the national organization was accepted and several delegates attended the national convention. These delegates were Joan Sodoro, Barbara Clarke, and Nan Reaume. The chosen colors are navy blue and yellow and their flower is the yellow rose.

In conjunction with the Independent Men, the IWC sponsored "Emerald Evening", a dance in the Institute. During the evening their annual Dream Date drawing was held.

Many open houses were held during the year with the IMC, for their members as well as other students.

The group formed a Mother's Club and entertained them at a tea in May.

Lola Holub was president of the group, leading them in their many activities. All women students are invited to join the organization and to participate in its many functions.

Daisy, Lynn, Barbara and Lola gather for a chat.
Sunny, Anita, Betty and Lois mailing a letter.

Fraternity

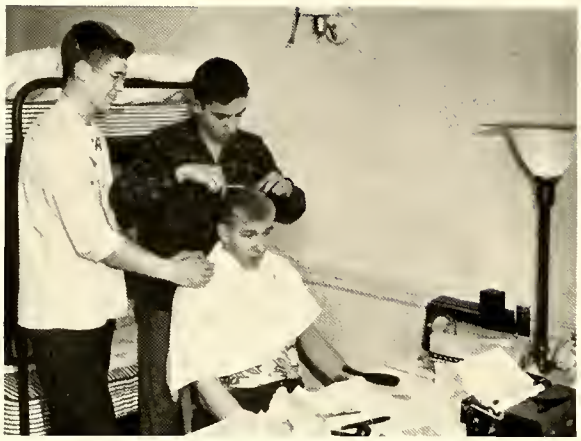

These frosh are set to run the barber out of business.

Spacious living quarters for everyone at LF.

Short-order sandwich salesman, Earl Hodgen.

Life

Enjoying a leisurely dinner at Hixon Hall.

Men's quads at night.

How about a cheer, Ernie?

Inter-Fraternity Council

Row 1: S. Volpe, M. Anderson, Baer, Hansen.
Row 2: Kasian, Skrinar, Dr. Hantke, Parker, Ernsting.

Interfrat. Dance.

This year's Inter-Fraternity Council was led by Ed Kasian, Alpha Sigma Kappa, president. Each organization was represented by two members. They were as fallaws: Charles Mann and Frank Svoboda, Delta Chi; Fred McCann and Dick Clark, Kappa Sigma; Mack Fairbanks and Eric Nyberg, Phi Pi Epsilon; Pete Keig and Pat Doctor, Digamma Alpha Upsilon; Jim Chesnutt and Gene Ferguson, Omega Psi.

The purpose of the Inter-Fraternity Council is to coordinate the activities of the fraternities at Lake Forest. The council makes the rules and provisions for rushing and pledging each year and sponsors a dance for all affiliated men and their dates.

This year pledging was October 17, first semester, and March 19 for the second semester.

Rules were set up by the council this year requiring that no first semester freshman go through rushing. This, the group felt, gives the new freshmen more time to become oriented to the college before going into the fraternity system.

This year the annual Inter-Fraternity dance was held April 15 at the Evanston Women's Club.

Alpha Sigma Kappa

Row 1: (Bottom) Kreiger, Blessing, Hoague, Frank Svoboda, Jungles, Mr. Martin, Dr. Williams, Ernsting, Kasian, Bugay, Chaiser.
Row 2: Johnston, Kuligowski, Borg, Vinji, Willner, Shaughnessy, C. Mann, Barnes, Magnuson, Rauchenecker, Askins.
Row 3: Ivey, Machey, Cleland, J. Thompson, C. Johnson, R. Pedersen, Gaspar, Manos, Coats, Cooley, Rosser, Kalseim.
Row 4: Fred Svoboda, Wright, Tanaka, Cook, Phillips, Metko, Zickerman, Wilts, Candler, Vonyek, Beardsley, Pidcoe, Waller, Sayer, Stadell, Haraburd.

Alpha Sigma Kappa started an exciting year with the following officers: Gene Ernsting, president; Ed Kasian, vice-president; Frank Svoboda, secretary; Hob Jungles, treasurer; John Gasper, sergeant-at-arms; Don Bugay, pledge master; and Roland Pederson, scribe.

The Alpha Sigs chose the "Island" for their pledge dance on October 16. Their annual Christmas party for the members was held on December 19.

Officers for the second semester were Charles Mann, president; Roy Pidcae, vice-president; Chuck Stadell, secretary; Roland Pederson, Treasurer; Al Manos, sergeant-at-arms; James Rosser, scribe; and Jerry Metka, pledge master.

On February 18, Alpha Sigma Kappa traveled to the U. of Illinois to be formally initiated into the national fraternity of Delta Chi. John Chapman, Delta Chi field secretary, prepared the chapter for initiation.

Gene Ernsting was made permanent president of the now inactive chapter of Alpha Sigma Kappa, and was oresented with a pewter beer mug.

The Delta Chi's added a new television set to the house second semester. The new chapter placed first in scholarship.

Frank, Hobb, ond Ed relax in the chapter room. An autograph has Pat, Norm and Dick intrigued.

Digamma Alpha Upsilon

Crit, Fritz, and Jimmy relax while Nick takes a shot.
A game of checkers has Harvey, Sam, and Pat engrossed.

Mert Anderson and Pete Keig shared the presidential honors and duties for Digamma Alpha Upsilon during the past year. Anderson headed the group the first semester and Keig the second.

The Digams held their pledge dance at the Chateau and held their traditional splash party at Michigan Shores Club as part of their social activities.

The group donated $100 to the school building fund, looking forward to a physically improved Lake Forest College. The Television raffle tickets about which most everyone was approached were being sold to furnish the money to buy new carpeting for their house.

In the sports line, the Digams did well for they placed first in volleyball and took first honors in baseball as well.

As a part of the year's activities, the Digams had several parties with members of Phi Delta Theta fraternity from various neighboring colleges. One of these parties was preceeded by a fat man's basketball game in which the fat men from Lake Forest's Digamma trimmed the Northwestern team by a good margin.

Honors Chapel brought many honors to Digamma with which to close a successful year. They were awarded the Scholarship Cup as well as having several men from their fraternity chosen to Iron Key and WHO'S WHO.

Row 1: (Bottom) G. Rooney, Hale, Meyers, Mayeau, Ratzesberger, Kurzka, Ladd, Faris, Gaylord, Hesterman.
Row 2: Scarbeck, Osgood, Norstrom, A. Taylor, W. Johns, Sitter, M. Anderson, Oltendorf, Dr. Nicholaus, M. Haug, B. Swanson, S. Volpe, Cartwright.
Row 3: King, MacDonald, Kelly, Crittenton, Rasmussen, B. Wolf, Hammond, Dr. Voss, Leibert, Souders, O'Rourke, Rasmussen, Cruttenden, Niemer.
Row 4: Miller, Garis, Bertrand, Madeen, L. Porterfield, J. Vitt, Hartsharne, P. Rouse, Gerasimo, Doran, S. Vaselopulos, Gardner, Coss, Harvey.
Row 5: Counihan, R. Volpe, Welch, R. Kurzka, Pat Keig, Kosner, Semmelman, Joor, Zjawinski, R. Mann, Franzen, Gagan, Egan, Hindle, Tragos, Collard, Gormley, Docter, Wilms, Kolacheski, Pete Keig, Acaza, Leicht, Vaselopulos.

Kappa Sigma

Austin Hansen led the Kappa Sigs, Lake Forest's largest fraternity this year, aided by Foster Parker, vice-president, Jim Dowdall, secretary, George Litchfield treasurer, and Jack Henderson, pledge trainer.

The Kappa Sigs placed first in the Interfraternity-Intersorority Sing, November 16. At their annual formal held at the Merchant's and Manufacturer's Club in Chicago's Merchandise Mart, orchids and satin-lined jewel boxes were given as favors to the lucky "dream dates".

Second semester, Kappa Sigma elected Fred McCann as president; Bill Casey, vice-president; Dick Valentine, secretary; Jack Aurand, treasurer; and Ron Malmberg, pledge trainer.

The first social event for the Kappa Sigs in 1950 was their Faculty-Alumni Initiation Banquet which was held at Commons in honor of the new actives, male faculty, and Kappa Sigma alums. Guest speaker was Mr. Harry H. Wolf, Sr.

The annual and very successful Kappa Sigma-Chi Omega Variety Show was presented in March under the direction of Barbara MacArthur and Bill Casey.

In the Intramural sports division the Kappa Sigs placed third in football, first in badminton, first in tennis, second in basketball, and first in golf.

Steady, Wallace, here come Hansen's and Malmberg's paddles.
Paul Groth oversees Kappa Sig fire-building.

Row 1: (Bottom) Gippert, Geraci, H. Hill, G. Breytspraak, Nitz, Dalton, Stewart, Brady, J. Glynn, Bletch, Peticolas G. Bennett, Riker, Assante.
Row 2: Hogeboam, Broecker, T. Murphy, J. Murphy, Parker, Henderson, Mr. Thomas, Dowdall, Hansen, G. Litchfield, H. Wolf, D. Clark, Fife, L. Martin, A. Larsen.
Row 3: Canzelman, Suida, Priestman, Misiak, Weber, Maller, Hodgkinson, E. Smith, Bechtold, Schafehen, Schmidt, A. Schultz, Ogle, M. Schultz, MacDowell, Ferrari.
Row 4: Kay, Malmberg, F. Johnsan, Bannen, Linville, Faulk, Hall, W. Johns, J. Valentine, Tozer, R. Larsen, Guokas, Hamilton, Christensen, Sturmer, Best, Casey.
Row 5: Dougherty, Person, Linroth, Jedlick, Schnegal, Henry, C. Rouse, Kerrihard, McKinney, D. Valentine, Jenstrom, Ekstrand, Eldridge, McCann, Aurand, Sullivan, Pratt, B. Wells, Grath, Devanny, Parks.

Phi Pi Epsilon

Row 1: (Bottom) Braeseke, Lies, Besser, Day, Buhl, Messmaker, Alessandrini, Lister, Donoghue.
Row 2: Hodgen, McKenzie, O'Laverty, Peterson, Brouse, P. Meyer, Skrinar, Dr. Hantke, Boer, W. Johnson, Ahlman, Bergman, Tracy, Bale.
Row 3: Nyberg, Fischer, Katzler, Hollstrom, Laufenburger, Wenzel, Orovitz, J. Hoffman, Nelson, K. Wolf, Lymon, R. Olson, Vanoski, O'Brien, D. Crohn.
Row 4: Uhl, Weller, J. Schmidt, Morrison, Soderburg, LaSarre, Cassidy, Mooney, Brizzolara, Little, Behan, Welsh, Rundle, R. Anderson, O'Meara, Tomak, D. Peterson, Beatty, Scandritt, Berglund, J. Cassidy, Fairbanks, Fouts, A. Williams, Bernheimer, Van Sickle, C. Swonson, Goebel.

Ken, John and Jack are off to a hockey match. Skriner conducts big business in Phi Pi house.

Phi Pi Epsilon began a successful year under the leadership of the following officers: Don Skriner, president; Pete Meyer, vice-president; Dick Crohn, secretary; John Brausch, treasurer; and Jack Cassidy, sergeant-at-arms.

The social calendar first semester was highlighted by the pledge dance at which Marge Davia was crowned "Sweetheart of Phi Pi E." Television parties were held in the house several times throughout the year and were open to the whole school. The Phipes' Homecoming float won first prize among the fraternities.

Officers for the second semester were Mack Fairbanks, president; Al Fischer, vice-president; Skip Scandrett, secretary; Ray Laufenberger, treasurer; and Norm Berglund, sergeant-at-arms.

The ADPi-Phi Pi weekend started the second semester social season. Las Vegas Nites was held in the Phipe house on Friday and the "Basket Ball" on Saturday at Hixon Hall. Their 55th annual banquet was held at the University Club in Chicago.

The Phipe ranked high in intramurals this year. They placed first in basketball and football and were awarded the Sweepstakes trophy.

Independent Men's Club

Row 1: (Bottom) Lobdell, Brooks, Ferguson, Carlson, DeBree, Wiegmann, Steele.
Row 2: Wiley, Lynn, Healy, Bresnahan, Chesnutt, Dillon, Rowley, Vojtko, Tuteur, Dennis.
Row 3: Ward, Keyser, H. Newton, R. Schultz, Lindstrom, Tobin, Brush, Griffis, Craig, Trausch, Strom.

The seventy-five members of the Independent Men's Club had a good year under the leadership of Earl Carlson, first semester, and Henry Weigman, second semester.

October 15, the IMCs sponsored an informal dance and in November, they initiated their "I Am a Forester" campaign for money to aid in the building of the prospective field house. They did this in conjunction with the Independent Women.

February was a good month for any one interested in learning how to dance in the "South American Manner" for the IMC sponsored dancing lessons and purchased a piano for their lounge.

The annual IMC-IWC weekend featured the Dream Date raffle which was won this year by Ray Geraci, who took Lorie Pieters to the Ice-capades and the Boulevard Room as a port of the reward from the winning chance.

The Independent Men emerged victorious again this yeor from the Student Center Quiz. After defeating the student teams, they went on to give the faculty a stiff battle, losing by only half a point.

Closing the year, the IMC obtained the upstairs of Harlan Annex as their house. As their final social function they entertained their dates at a party.

Bruce and Hank help Jim admire the trophies. Kibitzer Earl seems to have a shrewd suggestion.

Row 1: Ralston, A. Johnson, M. Crittendon, Wuerfel, Crepin
Row 2: Blozis, L. Anderson, Tyre, Danford, Chen.
Row 3: Prizant, Irvin, Dilts, Beatty, Hahn.

A national honor society for freshmen women, Alpha Lambda Delta, was established at Lake Forest College in 1934.

To be eligible girls must attain a 2.5 average for the first of their freshmen year or an overall average of 2.5 for the year.

On October 18, Alpha Lamb held an initiation tea at Dr. Johnson's home. An "after-dinner coffee" was held for all freshmen women on October 31 and talks were given by Dean Dunn, Dean Klink, and Clara Blozis.

Spring initiation was held March 2 for five girls and dinner was served at Dr. Johnson's home. On May 2 the final meeting was held at Dr. Johnson's to elect officers for next year. Marcia Crittenden was elected president; Joanne Ralston, vice-president; and Calla Ann Crepin, secretary-treasurer.

Alpha Lambda Delta—Phi Eta Sigma

Phi Eta Sigma, a national honorary fraternity for freshman men, was established at Lake Forest in 1929. Its purpose is to promote scholarship. To be eligible a student must attain a 2.5 for the first semester or for the entire year. After initiation each member receives a gold key.

Members are Bob Magnuson, president; Gene Hall, vice-president; Carleton Brown, treasurer; Ward Dietharn; Jim Dawdall; and Jim Lynn. New members are Gordon Bennett, Art Falk, George Conner, Syd Johnson, and Leland Hubbard.

Row 1: Falk, Negro, Bennett.
Row 2: Johnson, Conners, Chesnutt.

Kappa Alpha, honorary sorority for senior women, elected three girls to membership at Honor's Day chapel. They are Irene Fox, Joan Johannesen and Phyllis Danford. Calla Ann Crepin received the cup which is awarded annually by Kappa Alpha to the outstanding Freshman Woman.

Following the chapel program a luncheon was held at the home of Doris Beatty for the new initiates and old members. Officers for the year were Doris Beatty, president and Eleanor Dilts, secretary-treasurer. Mrs. William Dunn is faculty advisor to the group.

Row 1: Fox, Johannesen, Danford.
Row 2: Beatty, Schwuchow, Dilts, Irvin, Hahn.

Kappa Alpha—Iron Key

Row 1: Kerrihard, Nyberg, Dr. Johnson, B. Swanson, Sauders.
Row 2: Meyer, Baer, Hansen, Ernsting, Chesnutt.

Membership in Iron Key is based on scholarship and participation in campus activities. It was organized in 1919 as an honor society for LF men. Originally, it was open only to seniors but the rules were changed so that outstanding underclassmen are now eligible.

Candidates are elected by a point system and are tapped during an impressive ceremony on Honors Day.

Members this year were: Pete Meyer, president, Dan Baer, Jim Chesnutt, Gene Ernsting and Austin Hansen. New members were: Bob Swanson, George Kerrihard, Eric Nyberg and Bill Sauders.

Row 1: (Bottom) Dr. Lineburg, Miss Gershten, Falk, Mrs. Lunn, Kanatani.
Row 2: Beatty, Johannesen, Docter, Kerrihard, Lynn, J. Hoffman, Litchfield.

Beta Beta Beta

The Lake Forest chapter of Beta Beta Beta, national honorary biology fraternity, was established in 1936. Biology majors who maintain a high scholastic average in all fields are eligible.

The president of Beta Beta Beta this year was Frank Kanatani.

In the spring four delegates of the group attended a Tri-Beta convention at William Jewell College in Liberty, Missouri while another group visited Carthage College for the Northeast District meeting. To conclude the year all interested biology students went to Chicago to see exhibits at the Museum of Science and Industry.

Pi Alpha Chi

Pi Alpha Chi is a local music honor fraternity, founded at Lake Forest in 1935. The purpose of the organization is to stimulate interest in music, sponsor musical activities, and foster greater appreciation of music among the student body.

Membership is determined by musical ability and accomplishment. Each year the group awards trophies to several members who they feel have given outstanding performances and assistance to the group. This year, Joyce Valiquet, Fred Jonsen, and Wally Ward, all seniors, were given these awards.

Among other acitivities this year, Pi Alpha Chi presented a program for the school on the Varsity Show.

Row 1: Chen, Shomo, Day, Valiquet, Hamer, McElwain, Bishop, Kuhar.
Row 2: Wilson, Roeder, Anderson, Corsgreen, Thomas, Mrs. Dalbha, S. Schultz, DuFraine.
Row 3: Newton, Breytsprook, J. Breytsprook, Couch, Wolf, Conners, Jonsen, Hendricks, Stamberg.

Row 1: (Bottom) Tomlinson, Mr. Pierce, Diethorn, Crovetti, Yore.
Row 2: Chaiser, Litchfield.

Sigma Pi Sigma

Sigma Pi Sigma is a national physics honor society which was installed on campus in 1931. It is now in its second year of activity since the war.

Membership is limited to qualified advanced students who maintain a high average in physics and related subjects and who present a report for the group on a research problem.

During the year the fraternity heard lectures by guest speakers upon various phases of physics and recent contributions made by physicists to the field of science. Frequently the programs were presented by students lecturing on research they had done themselves.

Phi Sigma Iota

There are twenty members of Phi Sigma Iota, this year, including four faculty members. Gene Negro is president, Miss Margaret Funderberg, vice-president, and Barbara Clarke, secretary.

The purpose of Phi Sigma Iota is to awaken the interest of the campus in the language and culture of those foreign peoples who speak the Romance languages

To become a member of this organization one must be a language major and have maintained a B average

The monthly meetings consist of reports by the members on the customs, culture, and language of various foreign countres.

Row 1: (Bottom) Miss Funderburg, Dr. Williams, Clarke, Negro, Miss Thomas, Gutman.
Row 2: D. Aivazzadeh, Pehlke, D. Johnson, Gulledge, Proctor, Gladish, Kilsberg, Assonte, Fox, Mitchell.

Student Council

Row 1: (Kneeling) Litchfield, Hines, Baer.
Row 2: Schwuchow, Day, B. Corsgreen, L. Holub.
Row 3: B. Swanson, Chesnutt, Ernsting, Wilts, Dr. Dunn.

Gene Ernsting presided over the Student Council for the year 1949-50, with the assistance of Jim Chesnutt, vice-president, Arlene Schwuchow, secretary, and George Litchfield, treasurer.

Student Council is the organization through which the student body may have an active voice in campus affairs.

The Council is composed of representatives elected by the various social organizations and equal representation is given each group. However, there has been a movement to include the commuters and unaffiliated as separate groups for representation

For each senior representative there is also a junior representative from the same organization. Although the junior representative may have an active voice in council business he can have no vote for his position is one mainly of learning the ropes.

The president of the Council is elected by student vote while the remaining officers are chosen from within the group.

This year the Council was confronted with the problem of drawing up and passing a form of traffic control that would be acceptable to the administration as well as to the student body. A plan was submitted to the students and accepted through the representatives. This done, a working traffic commission was set up acting under the auspices of the Student Council.

Another matter of concern was undertaken by the Council. An attempt was made to re-establish on campus national WHO'S WHO which had been abolished by the faculty. After much debate the council devised a compromise in the form of a local WHO'S WHO.

Placement Bureau

Row 1: (Seated) Smail, L. Porterfield, W. Johnson, Scandrett.
Row 2: Chadwick, MacArthur, Cleland, Wiegmann, Westlund, Johannesen.

This year saw something new on Lake Forest campus. A badly needed Placement Bureau was established under the able directorship of Wally Johnson, who was assisted by Hank Wiegmann.

The bureau is run by and for students. A representative is elected from each social organization and is active for the full school year.

The many functions of the Placement Bureau include the soliciting of part time and full time employment. Individual and special vocational problems are referred to particular major departments for consultation and advice by private interviewers.

An attempt to aid in placing graduating seniors was made through the administration of a battery of tests to those desiring them for record purposes.

The Student Placement Bureau operated and had its offices in the southeast corner of Harlan Hall basement. The office hours ran from 8 a.m. to 12m. and 1-4 p.m. The office was in constant contact with job situations and the student body. There was also an abundance of literature and data available free of charge to all.

Several interviews were available with well known national organizations and could be arranged through the placement representatives.

In time it is hoped that the aid of prominent alumni may be obtained for business contacts, especially in the Chicago area.

A great deal of credit is due to the students who gave free time to this project. They worked hard to firmly establish this useful bureau.

Forester

Row 1: (Seated) Hass, Morris, Mitchell, Prizont.
Row 2: Hines, Joyce Runge, Barickman, McElwain, L. Anderson, Tyson, Joan Runge.

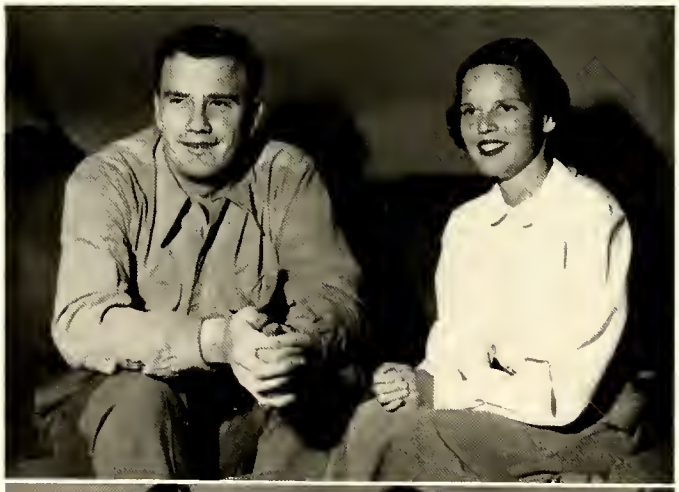

The Lake Forest annual, the FORESTER, is a permanent record of the year's acivities compiled for the purpose of keeping college days in the memories of Lake Forest graduates.

This painted and pictorial account of the year's events is released in the fall. This enables the FORESTER to contain an account of the year from registration to commencement.

Barbara Mitchell, senior from Elgin, Illinois, was the Editor-in-chief this year.

Major editors on the staff were Joan and Joyce Runge, Photography; Micki Prizant, Art; Linda Anderson, Copy; Phyll McElwain, Printing; and Marian Morris, Mounting.

Sectional editors were Sara Tyson, student life; Ida Barickman, classes; Organizations, Mary Hines; Joan Hass, girl's sports; and John Katzler sports.

Business Manager was Eric Nyberg. Tom Rostrum, and Gordan Bennett, were his assistants.

Photographers were Dave Owen Tom Thayer, and Bill Ivey.

Stentor

Row 1: (Bottom) L. Anderson D. Valentine, Allport, Beatty, McElwain, Hoffman, Hoague.
Row 2: Madison, Fox, Thurston, J. Hall, Laubscher, J. Nelson, Ivey.

The weekly newspaper of Lake Forest College is the STENTOR. As the enrollment of the college and the circulation of the STENTOR have increased so has the organization itself became larger and more efficient. The year saw a more active staff working hard to maintain the "first class" rating which the STENTOR received from the Associated Press, the previous year.

Editor-in-chief for the first semester was Ted Beiger, assisted by Tex Hoague, Associate Editor and Ray Leicht, Business Manager. Major staff members were Dick Valentine, Phyll McElwain, Jim Nelson, and Doris Beatty.

Second semester, a new idea was inaugurated. The staff decided that editorial positions should change hands every semester rather than every year to provide opportunity and recognition for more people. In accordance with this, Tex Hoague became the new Editor-in-chief, with Dick Valentine as Associate Editor, and George Crittendon as Business Manager.

Tusitala

Row 1: (Bottom) Thurston, Laubscher, Johnson, Yornall, Parnoll.
Row 2: Fax, J. Hall, Hoague, O'Leary.

TUSITALA is the literary magazine of Lake Forest. The name TUSITALA means "teller of tales" and it was the title by which Robert Louis Stevenson was known to the natives during his sojaurn in the South Sea islands.

The aim of TUSITALA is to publish the creative work of the students. It originally contained only literary accomplishments but last year it was expanded to include art work olso.

This year's edition continued this practice and an attractive section of student art was prominent. The staff was headed by Jim Johnson, senior from Chicago.

Editors included Tex Hoague, Jeanne Hall, Jane O'Leary, and Fron Yarnall.

Art editor was Shirley Parnell, who designed the cover.

Members of the typing staff were Irene Fox, Betty Laubscher, and Cora Lee Thurston.

Dr. Voss and Mr. Joseph Nash were advisors.

Row 1: L. Anderson, Holland.
Row 2: Schimmelpfeng, Gallup.

PUBLICATIONS CLUB

Row 1: (Seated) McElwain, Wilts, Nyberg, L. Anderson, E. Anderson.
Row 2: Beatty, Prizant, Ahart, Hoague, Vollman, Rostron, Crittenton, Kaiser, Morris, M. Hoffman.

Row 1: (Bottom) Van Auken, Gallup, Jensen, Dilts, Yornall, Kint, Allport.
Row 2: Cousins, Pratt, Bjorklund, Henderson, Kjellstrom, Casey, MacArthur, Rask, Becker, Thompson, Coats, Johannesen, Thurston.

GARRICK PLAYERS

Under reorganization, the Garrick players have become one of the strongest clubs on campus. This year Jean Jensen presided over the group.

Under the direction of John Converse, the club presented four plays. They were "Craig's Wife," "Night Must Fall," "Candida," and "Charley's Aunt."

This year they produced the children's play, "Hansel and Gretel" under the direction of Nancy Wilson.

"Charley's Aunt" was voted by the group as the outstanding play, and among those they felt contributed most to the success of the club, for their outstanding ability, were Jim Manion, Nancy Wilson, Barb MacArthur, and Mike Bertolini.

DEBATE

The question which LFC's Debate team argued this year was "Resolved: That the United States should nationalize the basic non-agricultural industries."

The six varsity debaters, Hugh Bannen, Clara Blozis, Eleanor Dilts, Barbara Hahn, Sheila Hart, and Doug Schwegel competed in two leagues: the Chicago Area Debate Council for freshmen and sophomore debators and Illinois Intercollegiate Debate League.

Mr. Robert Martin, director of debate, reports that LFC took part in 200 debates in this, their seventieth year of debate.

The junior varsity debators were also active during the year.

Row 1: (Bottom) Schwegel, Hahn, Mr. Martin, Dilts, Bannen.
Row 2: Ratzesberger, S. Hart, Crittenden, Paulson, A. Johnson, Waller.
Row 3: Levy, Wilts, Blozis, J. Thompson, Rhodes, Hendricks, Tozer.

Seated: Blozis, Dilts, Bird, Mr. Sharvey, Kint.
Standing: Schwegal, Beatty, Wilson, R.

WORLD FEDERALISTS

One of the main purposes of the World Federalist organization on the Lake Forest campus is to familiarize the student body with the aims of that movement. The theme of the group is to promote world government.

The members meet once a month to discuss calmly and with constructive thought the significance of the news regarding the world as a whole as well as various phases, problems, and aspects of world government.

These meetings are open to those of different views as well as to those followers of the movement.

Doug Schwegel is president of the club. Mr. Robert Sharvy is sponsor.

INTERNATIONAL RELATIONS

Matters of world significance should be meaningful to students who will soon leave college and become more active participants in broader living. The purpose of the International Relations Club is to keep alive this interest and to keep students informed on national and international affairs.

Bonnie Corsgreen was chosen to head the group assisted by Bob Bale, vice-president; Sue Snyder, secretary; Abe Lee, treasurer; Art Goebels, speaker's bureau; and Joyce Runge, publicity.

Several of the foreign students on campus gave talks to the group this year on their countries and the foreign situation as they saw it.

Row 1: (Bottom) Wuerfel, Pinkney, Bird, Aivazzadeh, Sobey.
Row 2: Wiley, Joyce Runge, Snyder, Bonnie Corsgreen, Bale.
Row 3: Kalisker, Bertina Corsgreen, Joan Runge, Dr. Hartzo, Alessandrini, Blozis, Dilts, Hahn.

Row 1: Wilts, Tomek, Sitter, McCann, Bulger, Bernard.
Row 2: Klewicki, Keller, Woodall, R. Swanson, Haug, Nickolaus, Cartwright.
Row 3: W. Franzen, K. Franzen, Icaza, Luce, Heinricks, Forrest, Taylor, Egan, Dillon, Dowdall, Schultz, Gapinski, Parry, Carson.
Row 4: Wagner, J. Breytspraak, Pat Keig, Kurzka, Wolf, Smail, Kraft, Pidcoe, Olson, Dobbe, Manasse, Capp.

ECONOMICS CLUB

The Econ club is one of the most active clubs on the Lake Forest campus due to the extensive proportions of the department. Because of this the membership of the club has to be limited to Econ department majors only.

Bob Swanson is president of the club for 1949-1950. The group holds informal meetings once a month, at which there is a speaker to lead them in discussion of problems of interest.

The Retail conference in March was one of their outstanding activities. At the conference, executives from major industries spoke about the retailing field and guided the students in deciding whether or not they were interested in this vacation.

STUDENT CHRISTIAN ASSOCIATION

The Student Christian Association had a full program of educational and social activities for the year.

Each month had a theme which was carried out by appropriate speakers and student panels. Themes included such topics as World relatedness and social responsibility.

The social calendar was varied. Frank Kanatani furnished genuine oriental food and chopsticks for a World Friendship Dinner and in March there was a swimming party at Great Lakes.

Members of the cabinet were Barbara Hahn, president; Nancy Phillips, vice-president; Betty Teas, treasurer; and Betty Easingwood, secretary.

Row 1: Dr. Johnson, Mrs. Jonson, Kalabza, Morton, Hahn, Pile, Gregory, Chestnutt, Miller.
Row 2: Tanaka, Lemon, Adams, Chen, Hollub, Johnson, Smail, Jamieson, Weigman, Weigmon, Easingwood, Arthur, M. McElwain, Lee.
Row 3: Brausch, Dennis, Ivy, Chapman, Siegle, Lynn, Olsan, Kanatani, Delapp.

Row 1: (Around table) Kurzka, Skrinar, Swanson, Curlee, Schultz, Hines.
Row 2: Kalabza, Lobdell, O'Leary, Askins, Madison.

FOOD COMMITTEE

If you want to say anything about the food that we get to eat, just see the members of the food committee. This committee was established to discuss with the dietician any problem or suggestions that individuals or organizations may have concerning either Commons or Hixon Hall.

They bring back various problems of planning to their organizations as presented by the dietician. They also report to the Student Council.

The food committee was set up in 1947 and through the efforts of the group and the cooperation and interest of the dining staff, conditions have been bettered and kept at a high level.

WAITS

"How many coffee?" is a familiar refrain that one associates with the waiters at Commons and Hixon.

Always the first to arrive at the Dining halls are those students who work for their board by serving meals to the other residents. They handle a variety of jobs from the actual serving of the meals to pouring milk and washing dishes.

This year, first semester, the King of Commons was Art Forrest, and George Litchfield was the checker. Second semester, George took over the "boss" position and Jerry Secord became checker. In Hixon Hall, Eric Nyberg was King and Dave O'Rourke was the checker.

Row 1: (Bottom) Skrinar, Meyer, Peterson, Priestman, Borg, Baer, Uhl, Martin.
Row 2: Oltendorf, Anderson, Joor, O'Meara, Litchfield, Secord, Haug, Buhl, Blessing.
Row 3: Wilner, Schlung, Meenan, Mitchell, Fletcher, Hass, O'Laughlin, Cartwright, Faris, Mann.
Row 4: Hansen, Howard, Cassidy, Jones, Roedel, Katzler, Docter, Doran, Tanaka.

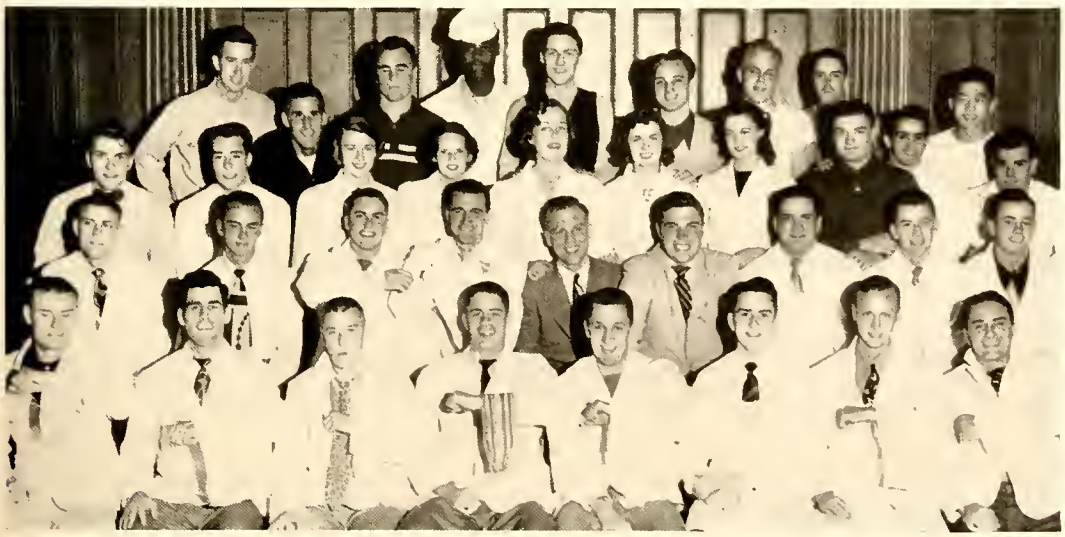

Row 1: Hahn, Volpe, Barickman, Hasch.
Row 2: Madeen, Westlund, Prizant, Wuerfel.
Row 3: A. Larson, Parnell.

ART CLUB

The Art club ot Lake Forest is in its fourth year of active participation in campus organized life. Miriam Prizant headed the group this year in its many projects.

The club wos responsible for the building of a scale replica of the Lake Forest Hospital that has been displayed throughout the village. It contains 16 Kodachrome pictures of the hospitol.

The purpose of the orgonizotion under the direction of Mr. Nash is to promote interest on compus in the art deportment ond membership is open to all interested.

RELIGIOUS ACTIVITIES COUNCIL

The Religious Activities Council formulates the policies and programs that students of Lake Forest come in contoct with each week at the chapel services.

The council discusses and decides such things as whether the regular meeting sholl be on assembly or a canvocation. They also take care of securing speakers for each service, keeping in mind what is of greatest interest to the students.

In conjunction with the Religion in Life Week Committee, they plan and carry out Religion in Life Week.

Row 1: Hoague, Tyre, Person.
Row 2: Koss, Rouse, MacArthur, Glaman.
Row 3: J. Ladd, Roy, Rinear, DeLapp, Ralston, Phillips, Waller.

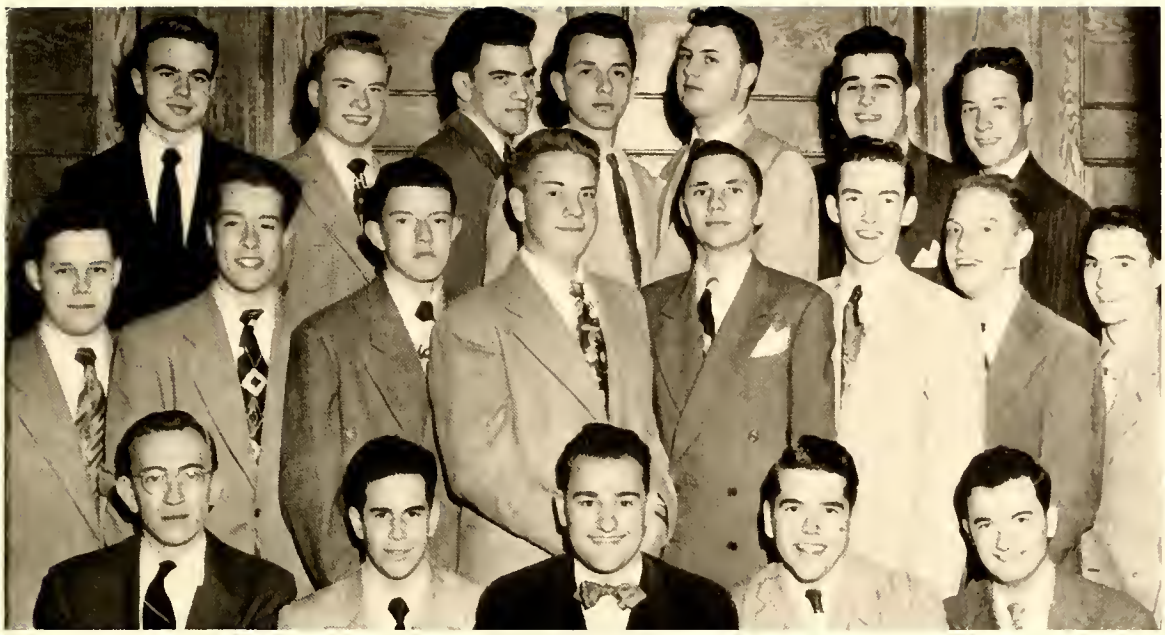

Row 1: Dr. Dirks, Ferguson, Chesnutt, DeBree, Lobdell.
Row 2: Fleming, Schlung, Helburn, Albers, Apelt, Tobin, Sayer, Leothermon.
Row 3: Meyer, Cripe, Lockerbie, Reynolds, Meyer, Freedman, Rough.

Omega Psi

Inactive for a number of years, Omega Psi social fraternity was reinstated on campus, second semester. A dinner was given by the administration in honor of the event.

Omega Psi held a smoker for the rushees and dinner for the new pledges early last semester. Alumni Day, May 20, included a tea and a dinner and from now on it will be called Omega Psi Day.

Blueprints have been drawn up for the construction of a chapter room in Blackstone Annex, which will be completed in the near future.

The Omega Psi's are forming an Alumni committee at present. They have started participating in intramural sports and other activities on the campus.

Band

On the march.

Madrigal

Row 1: Mrs. Dahlbo, Valiquet, Hall, Benedict, Hendricks, N. Wilson, Norstrom.
Row 2: Couch, Anderson, Conner, Sprague, Jansen, Corsgreen, G. Breytspraak.

Chorus

Row 1: Tiss, Kalabza, West, Valiquet, Krebs, Ladd, Mr. Thomas, Arthur, Homer, Johnson, Bishop, Kuhar.
Row 2: Shults, Krug, Gregory, Peckat, Johnson, Sprague, Benedict, Anderson, Jennings, Mrs. Dahlbo, Corsgreen, Easingwood, Hockey.
Row 3: Vojtke, Jenstrom, Kedlick, Schlung, Couch, Hal, Seher, Lyman, Osgood, Aurand, Breytspraak, Leatherman, Assante.
Row 4: Jamieson, Chesnutt, Bennett, Dillon, Chapman, Bruecks, Conner, Weber, Jansen, Head, Lindstrom, Miller, Norstrom, Kelly.

Men's Glee Club

Row 1: Vojtko, Jenstrom, Hendricks, Aurand, Mr. Thomas, Breytspraak, Leatherman, Assante.
Row 2: Newton, Jedlick, Jamieson, Couch, Schlung, Bennett, Hal, Osgood, Seher, Kelly.
Row 3: Bruecks, Chesnutt, Norstrom, Dillon, Weber, Conner, Jansen, Lindstrom, Head, Miller, Chapmon.

Trio

Roeder, Voliquet, Corsgreen.

Quartet

Conner, Norstrom, Erickson, Wolf.

SPORTS

Football

The 1949 football season began a new era in athletics for Lake Forest with the appointment of Head Coach John Breen and Assistant Coach Wally Lemm. Coach Breen came from Carroll College, Waukesha, Wisconsin bringing an impressive record to Lake Forest. In his eleven years as grid mentor at Carroll his teams compiled a record of 50 wins, 20 losses and 5 ties— a .700 percentage.

Seventy candidates, the largest in the history of LFC, met with the coaches to begin football practice. Sixteen lettermen were among the seventy who reported although many key men were lost by graduation last year.

The green Foresters opened their season on Parents Day Oct. 1, with Beloit's Buccaneers. Due to nine fumbles and generally unsteady play the Foresters were upset by a 34 to 21 score. Coach Breen stated that his team had learned a lot in that game and promised that marked improvement would soon develop. Carthage provided the Foresters with their first conference foe and the end of the game saw the Foresters on the top side of a 19 to 6 score. Carthage led 6-0 at the half but the Foresters came to life in the second half and the hard-driving half-back Jack McCormick scored three touchdowns.

The Foresters spoiled the North Central Homecoming with a 14-6 victory. Behind at the half 6-0, the LFC gridders rallied in the second half to score twice, one by Dick Crohn and the other by Jack McCormick. The Foresters offense featured the rushing of Jack Cassidy and Crohn.

Wheaton handed LFC their first conference defeat by a score of 19-7. Fumbles once again led to our downfall. Besides taking a 41-6 defeat at the hands of De Pauw, LFC lost its star, half-back Jack McCormick, who broke his leg and was put out of action for the rest of the season.

LFC was handed its second CCI defeat by the Big Blue from Millikin. Millikin scored three times in the first quarter to take a commanding 30-0 lead. Although Lake Forest held the Big Blue from then on they were only able to score once on a four yard

smash by Jack Cassidy. Dick Crohn and Jim Blessing also turned in sterling performances.

From the opening kickoff of the Elmhurst game, the Foresters dominated the play. When it was all over, LFC had crossed Elmhurst's goal eight times to rack up a 50-2 win. Daryl Luce scored four touchdowns while George Kerrihard, Jack Cassidy and Al Vanyek scored one each. This game provided the underclassmen a chance to prove themselves and Chuck Cassidy and Jack Fendt showed up particularly well.

So after a slow start, the Foresters showed steady improvement. Coach Breen is looking forward to a fine season this year, since only a few men were lost by graduation. Letter winners included: Bob Swanson, four letters; George Kerrihard, Gerry Secord, Pat Docter, three letters; Jim Blessing, Don Borg, Jack Cassidy, Dick Crohn, Mack Fairbanks, Leo Goukas, Wally Jones, Al Vanyek, two letters; and Bob Cartwright, Chuck Cassidy, Bud Dalton, Jack Fendt, Leo Ferrari Jim Gagan, Buzz Hammond, Rollie Hogeboom, Hi Howard and Daryl Luce, one letter. Numerals were given to 18 "B" team members.

The All-Conference team had Bob Swanson at a starting guard position and George Kerrihard as a second string end, while Leo Ferrari, Dick Crohn and Gerry Secord received honorable mention.

BREEN

LEMM

COACHES

Additional honors also went to Swanson and Kerrihard as they were elected Most Valuable Player and Captain respectively at the annual football banquet. Jack McCarmick, though out of the last three games due to his broken leg led the team in scoring and placed fourth in that department in the conference. Our leading ground gainer was hard driving full-back Jack Cassidy, who will be back for two more years. The Foresters record for the Conference was three and two which was good enough for third place in the Conference. Watch the Foresters climb in conference standing.

ATHLETIC BOARD OF CONTROL

Row 1: Borg, Breen, W. Jones.
Row 2: Broecker, Crohn, Secord.

Row 1: Allen (Mgr.), Luce, Suida, Mooney, Kurzka, Van Sickle, Quint, Hogeboom, Fairbanks.
Row 2: Hammond, Ferrari, Willms, Gregory, C. Cassidy, Fendt, Ricks, Moretti, Nylen.
Row 3: MacKenzie, Vanyek, Kerrihard, Borg, Gagen, Secord, Crohn, R. Swanson, Docter, B. Wolf, Goukas.
Row 4: Coach Lemm, Coach Breen, Skrinar (Tr.), Liebert, Blessing, Cartwright, Vinje, Kuligowski, Dougherty, J. Cassidy, Gaspar, Nyberg, Dalton, Jones.

Talking it over.

GAGAN

VANYEK

SWANSON

A brief refresher for hard playing Pat Dacter.

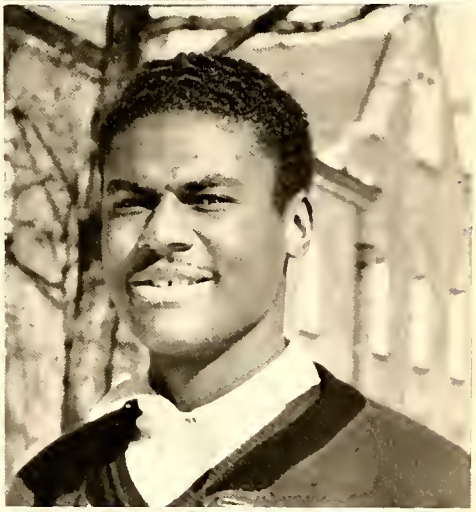

CROHN
JONES
GOUKAS

CASSIDY

DOCTER

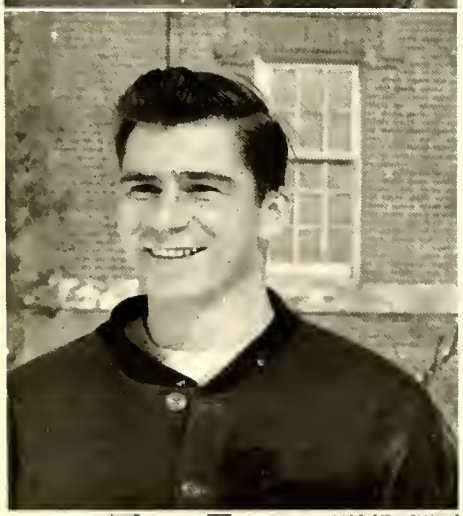

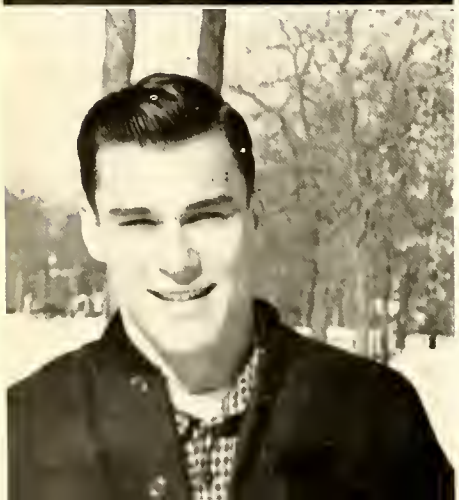

McCORMICK

HAMMOND

BORG

NYBERG

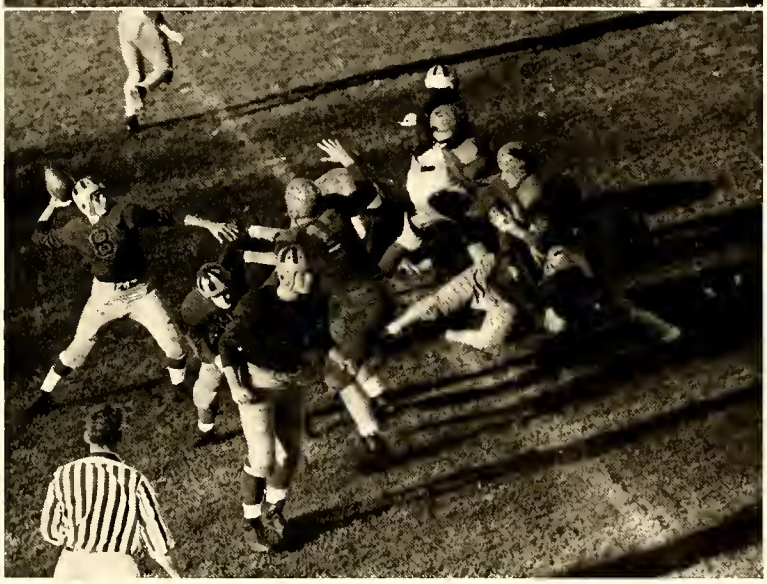

CARTWRIGHT

DALTON

BLESSING
CASSIDY
SECORD

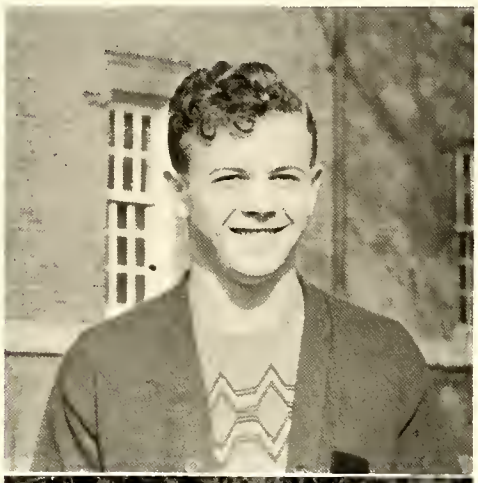

Swanson, Most Valuable.

Hold on to that ball!

FAIRBANKS
KERRIHARD
FERRARI

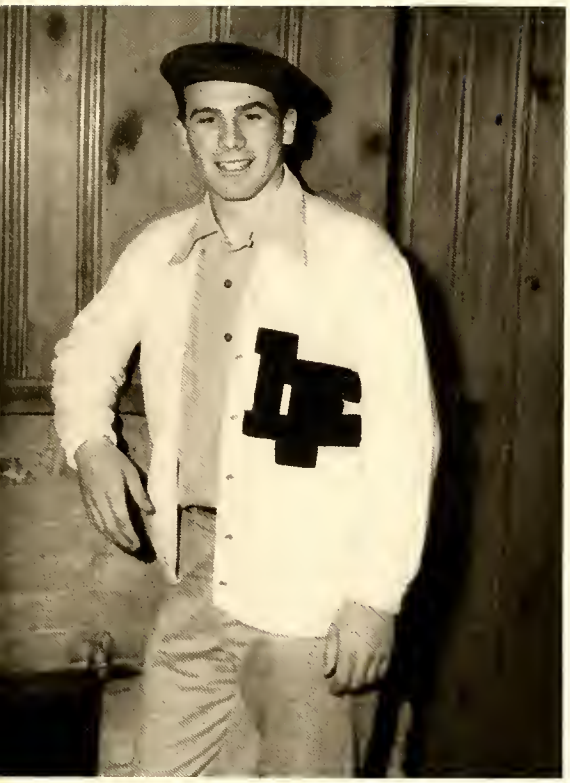

Kerrihard, Coptoin.

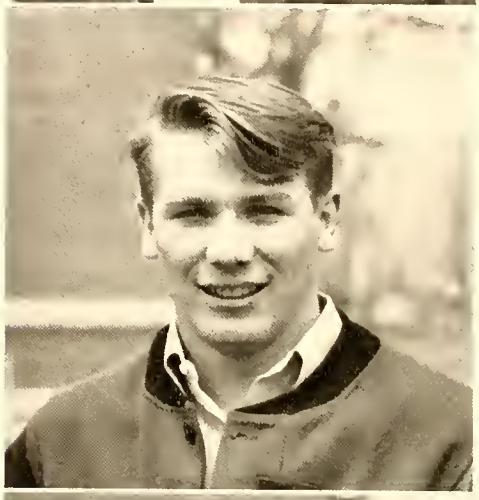

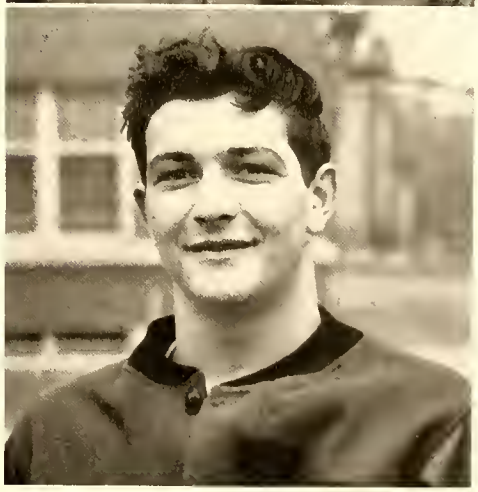

Row 1: Newton, Kuntz, Borre, R. Wilson.
Row 2: Madison, Griwenko, Crompton, Thompson.

Basketball

This year our basketball team achieved the second best record in the history of LFC basketball. There were many individual and team records including: (1) an undefeated home seoson—(9 straight wins) (2) third place in the conference after being in last olace for the three previous years, (3) most points scored by any Lake Forest team (4) most points scored by one player. All of these accomplishments can be accredited to the new coach, Wally Lemm, the team spirit, and last but not least the suoport of LFC students.

The team had an overall record of eleven wins and seven losses in conference play. Some fifty candidates reported at the start of practice. Eventually the starting team was composed of four sophomores, Norm Berglund, Bobby Joor, Ken Wolf, and Reece Jones, and senior, John Katzler. With this comparatively green group, Coach Lemm molded a fine working quintet. He did it by instilling a fighting team spirit into his men which had been lacking in previous years.

The Foresters got off to a poor start by losing to Illinois Tech, but they bounded right back and beat Lawrence in their home opener by a 57-42 score. The scoring was well divided with Reece Jones leading the way with 12 points. Elmhurst provided the Foresters with their first conference foe and also with LFC's first conference victory. Everyone played good ball and Bobby Joor led the scorers with 14 points. The Forresters made it three straight with a nip and tuck victory over Carroll College in an overtime. The score was 50-46. The scoring was evenly divided with Norm Berglund and Bobby Joor high on 14 points apiece.

Wheaton dealt the Foresters their first conference defeat on the Wheaton floor. This was the Forester's pressure game and unfortunately they weakened after playing Wheaton on even terms for three quarters. Not discouraged by this defeat, the Foresters bounced right back and walloped Illinois Tech at Lake Forest. Since the Techmen had beaten LFC in their first game, the victory was a definite sign of improvement. After a two-week layoff for Christmas vacation the Foresters resumed action with Lawrence at Appleton, Wisconsin. Showing the effects of their vacotion the LFC men lost to Lawrence and also to Illinois College and Millikin in their next two games.

The Foresters then regained form and won their next three games, all against conference foes. The first victim was North Central whom they beat 55-48 at LFC. Reece Jones led the scoring with 18 points. Next was Carthage, downed by a 63-35 count. This win extended the Foresters home floor wins to six. The Lemm men employed a foot-break in this game which accounted for the high score. The third victim was Elmhurst again. The Foresters won this one by 2 points. The victory was largely due to the ball handling of Katzler and Wolf after the other three regulars fouled out. The Foresters made it four in a row with another victory over North Central. Ken Wolf led the way to the 70-59 win by netting 23 points.

Illinois Wesleyan and Carroll dealt the Foresters two consecutive defeats. Wesleyan beat them 67 to 57 with a terrific second half rally. Carroll won 56 to 53 in an overtime tussle. But again, the Foresters

Wally Lemm

Pete Bussone

Row 1: K. Wolf, Hodgen, Katzler, Souders, Joor, Berglund, Blessing.
Row 2: Coach Lemm, Misiak, Howard, W. Jones, Ernsting, Collard, Skrinar.

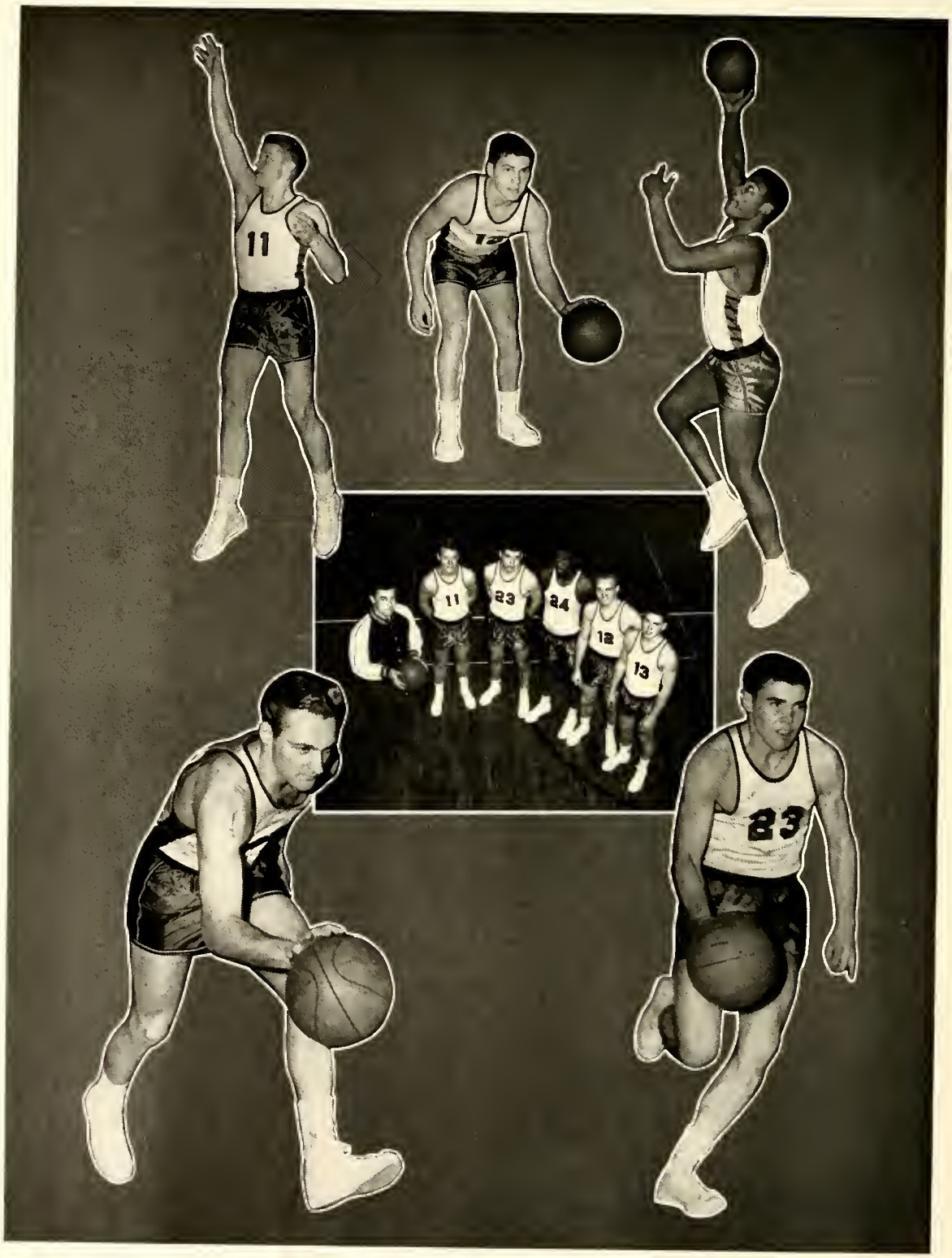

KEN WOLF
JOHN KATZLER
BOB JOOR
REECE JONES
NORM BERGLUND

SOUDERS

HODGEN

BLESSING

bounced back, this time with four straight wins.

Augustana was the eighth straight home victim of the Foresters. The score wos 76 to 62 (the highest total of the year). The team wos led by Bobby Joor and John Kotzler who scored 23 and 16 points respectively. This brought the team to the highlight of the yeor—a victory over Wheaton. It was the most exciting contest in mony years. The score changed sides frequently but when it was over the Foresters had won 65 to 63. Every man played a tremendous game with Reece Jones ond Bobby Joor leading the scorers. Credit must also be given to Freshmon Art Grundberg who proved a voluable asset in taking over for Ken Wolf in the second half when Ken fouled out. The Lemm men made it four in a row by beoting Monmouth and Knox on the road in their finol tilts. Monmouth fell by a 70 to 61 count while Knox followed suit 62-58 in the last few seconds.

The season's honors were well divided by the teom members. John Katzler wos voted honorary captoin; Bobby Joor led the team in scoring; Ken Wolf won the Emory Free Throw Trophy; and Norm Berglund was nomed most valuable. Letters were aworded to the following men: Norm Berglund, John Katzler, Bob Joor, Art Grundberg, Ken Wolf, Reece Jones, Jay Blessing, Hi Howard, Bill Souders, Earle Hodgen, ond Gene Ernsting.

Get that ball, team!

HOWARD

GRUNDBERG

ERNSTING

John Katzler, Captain; K. Wolf, Free Throw Trophy Winner.

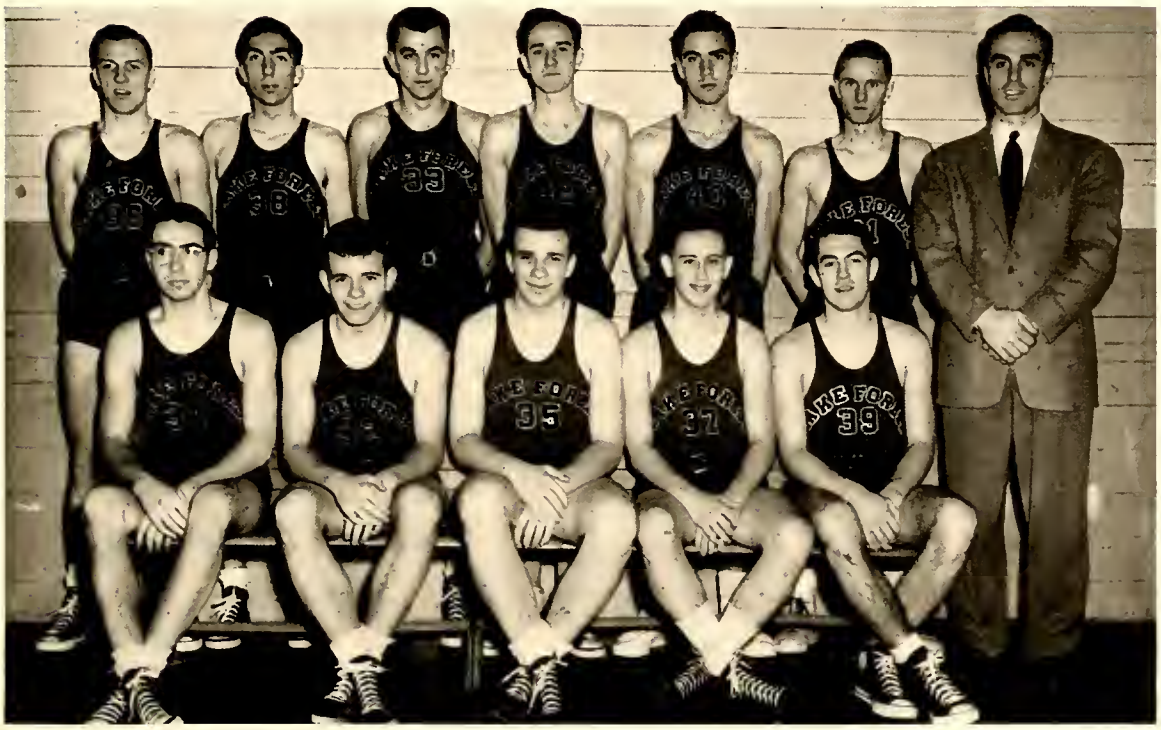

Row 1: Williams, Stauffacher, Sleder, Fouts, Pence,
Row 2: Matthews, Gribble, Cartier, Shramm, Collord, Bob Rasmussen, Bussone.

Baseball

Lake Forest's 1949 varsity baseball team provided only four lettermen for our team this year. Around this nucleus Coach Bussone built up a team that played good ball and won six out of thirteen games.

Elmhurst was the Forester's first opponent and the game featured McDowell on the mound and Heinricks behind the plate. Doug pitched a three hitter and LFC won 2 to 0.

The Foresters lost the next four games. IllinoisTech beat us 4 to 0. The Tech pitcher had a nohitter until Pacenti lined a single to right field in the ninth inning. Wheaton won 5 to 3 and this LFC defeat was particularly tough on McDowell who pitched a one hitter. Wheaton took advantage of two errors and a hit to score four runs in the third inning of the game.

McDowell's next loss was almost as tough as the last Wheaton game. After striking out five of the last six North Central men facing him. Doug gave up a homer with one man on and Lake Forest lost the game 7 to 6. Dick Fouts and Al Fischer wielded the big bats for the Foresters that afternoon. Dick got 3 for 4 with one long triple and Al Fischer got two hits in 10 trips to the plate.

A 6 to 0 defeat at the hands of Northwestern climaxed a string of four defeats. Keith Ogle pitched five innings for LFC.

With an 8-3 victory over Fort Sheridan the Foresters began to click. McDowell, Heinrichs, and Jones combined their talents and held the soldiers to three hits. Ed Sleder was the big man on the Forester nine. His three hits out of four trips to bat resulted in three runs to his credit in the RBI column.

In our next game Al Fischer helped Doug McDowell avenge his earlier loss to North Central. Al doubled with the bags full and LFC won the game 9-6. The Foresters kept right on rolling with McDowell, beating Fort Sheridan 5 to 3, Augustana 7 to 6 and Carthage 5 to 4.

The Augustana game lasted ten innings. A major factor in our victory was the capable hitting of Joe Doran who got to two for four and drove in four runs. Pacenti got three for five and Rasmussen got two for five. It was Rasmussen's tenth inning clutch hit that drove in Doran with the winning run and LFC emerged with a 7 to 6 win.

The Carthage game added another notch to the Forester victory belt. Emil Pacenti drove in two runs with a homer over the right field wall at Farwell Field. Don Borg got a triple with a man on in one of his three trips to the plate and his two hits, along with Conzelman's, helped spur the Foresters to a 5 to 4 win.

A 4 to 3 loss to Millikin in ten innings ended varsity baseball competition for 1950. LFC was sparked by Sleder's homer but the CCI champs rallied to win in the tenth.

Lake Forest baseball fans are going to miss the familiar figure of Murray Conzelman next season. Murray, a great competitor and this year's captain is graduating and we wish him the best of luck.

Another who can be classified among LF's baseball greats, Al Fischer, leading conference hitter and baseball captain in 1948, leaves us this fall. Al's skill combined with his excellent competitive spirit and will to win has made him the ideal of many of the newer Lake Foresters.

The baseball men who were awarded letters include: Emil Pacenti, Al Fischer, Joe Doran, Ed Sleder, Bob Rasmussen, Bill Hindle, Dick Fouts, Don Borg, Murray Conzelman, Doug McDowell, Don Heinrichs and Art Taylor, manager.

Waiting for an autograph?

Row 1: Pacenti, Priestman, Fischer (Capt.), Vanaski, Fouts, Conzelman, Hindle.
Row 2: Blessing, King, Doran, Skarbeck, Bob Rasmussen, Sleder, Ogle, Neuman.
Row 3: Taylor (Mgr.), McDowell, Heinricks, E. Smith, Tham, Janes, Semmelman, Nolan, Bussane.

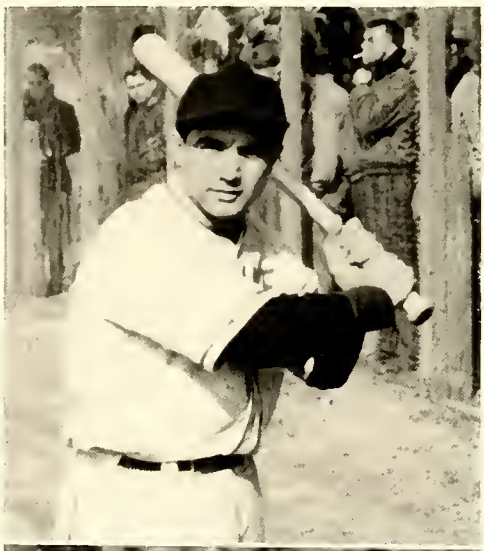

PACENTI
RASMUSSEN
FOUTS

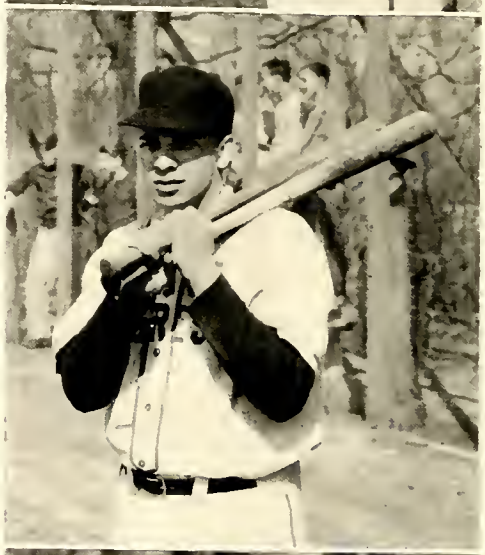

DORAN
SLEDOR
PRIESTMAN

McDOWELL

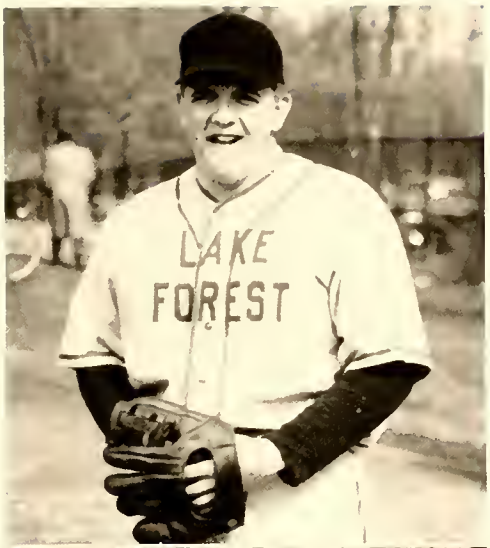

OGLE

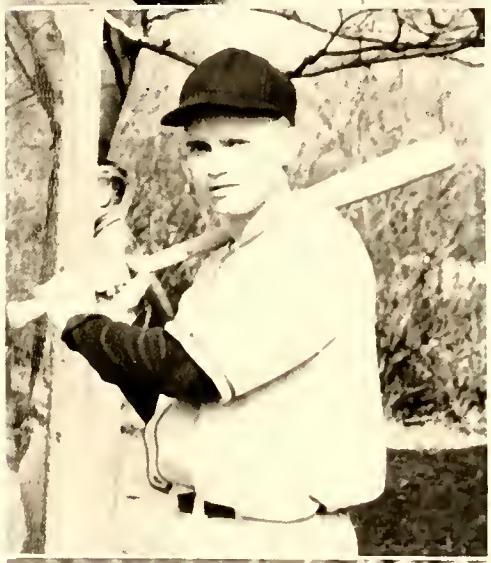

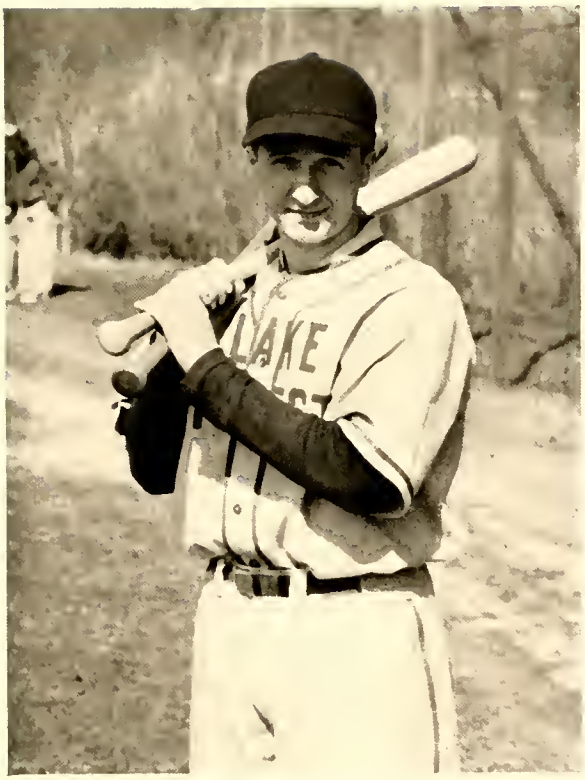

CAPTAIN AL FISHER

CONZELMAN

Tennis

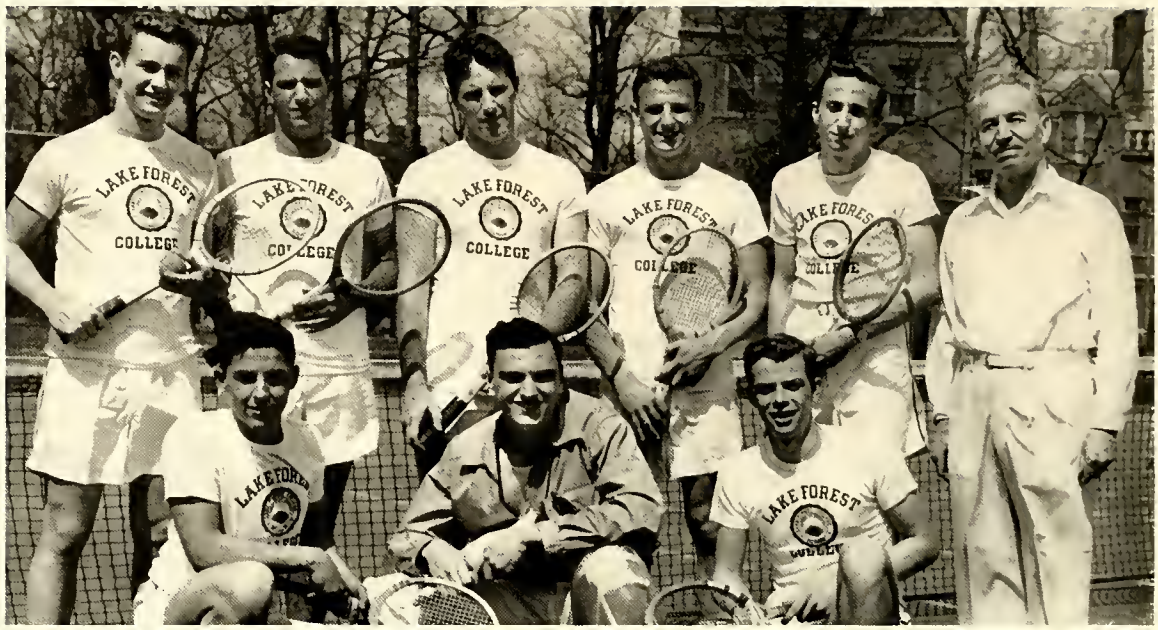

Row 1: Gaylord, Bechtold, D. Larsen.
Row 2: Broecker (Capt.), Goldsmith, Yore, Kosnor, Konnewurf, Lineburg.

Coached by Dr. Bruce Lineburg, the tennis team won the Little Nine championship for the second consecutive year. The Foresters continued as titleholders by scoring fourteen points, one more than runnerup Augustana in the conference tournament held at North Central. Ted Broecker of Lake Forest won the number one singles defeating Johnson of Augustana 7-5, 6-0; Dick Larson of Lake Forest beat Coke of Augustana 6-2, 6-2 to win the number three singles; and Harry Goldsmith of Lake Forest won the number four singles defeating Frazier of Augustana 6-3, 6-2. Goldsmith and Frank Yore also won the number two doubles beating McGee and Gabel of North Central, 6-2, 6-2.

During the season, the Foresters played a schedule of thirteen dual matches losing only to Chicago, DePauw and Marquette. Matches were won from Elmhurst, Wheaton, Illinois (Navy Pier), North Central and Illinois Tech. Letters were awarded to Broecker, York, Larson, Goldsmith, C. R. Kannewurf and Jerry Kosnar. Fred Bechtold was tennis manager. Prospects for another winning team next year are excellent with only Frank Yore being lost through graduation.

Golf

Row 1: M. Smith, M. Mayeau.
Row 2: Andrews, Hammond, Sauders.

Coached by Dr. Edward O. North, the golf team won second place in the Little Nine golf championship. The Foresters had a team total of 653, only six strokes behind the victorious Elmhurst College team. For the Foresters, Murray Smith was low with a total of 161 for the thirty-six holes. The Lake Forest squad captured runnerup honors in the team championship mainly because of the even scoring of all four of its members.

In dual meets, Lake Forest met such teams as Loyola, Elmhurst, North Central, Illinois Tech and Chicago, winning four and losing four matches. In addition to Murray Smith, letter winners were Bill Souders, Buzz Hammond, and Alan Hale. All four are eligible for competition next year.

Lettermen's Club

Row 1: Lineburg, De Michael, Broecker, Kurzka, Greene, North, Lemm, Cartwright.
Row 2: C. Cassidy, Guokas, Kerrihard, MacCormick, Berglund, Fairbanks, Docter, Forrest.
Row 3: Howard, R. Swanson, Breen, Hammond, Secord, Hansen, Ernsting, D. Larson, W. Jones, M. Anderson, Skrinar.

A smiling group of college heroes.

First semester officers for the Letterman's Club were: Earl Hodgen, President; Don Borg, Vice-President; and Austin Hansen, Secretary-Treasurer. Earl was instrumental in getting a club room in the basement of Blackstone Annex, and getting the room furnished.

The Letterman's Club sponsored bus rides to the basketball games and had the concessions at the basketball and baseball games. At a dinner held in Highwood, Jan. 9th, new officers were elected. Art Forrest was elected president; Jerry Secord, vice-president; and Mack Fairbanks, secretary-treasurer.

Mack Fairbanks was appointed director of the Letterman's Follies, and Pete Meyer was made the Master of Ceremonies. The annual Letterman's Banquet was held on May 17th at the Fireside Inn. Special guests were the coaches of all the major sports and Arnold Thomas, head of the Music department.

Carroll College's Letterman's Club contacted L.F.C., and plans were made for a softball game between the two organizations to foster relations between the two schools. The club pledged $150 for the Centennial Fund, and the Lettermen are to have a room in the field house upon completion. This year brought an innovation to Lake Forest campus, Lettermen's caps.

Intramurals

Phi Pi Epsilon won their fifth consecutive intramural sweepstakes title this year in one of the closest races in intramural history.

The Phipes gained their victory margin by winning first place in both football and basketball and also taking titles in "B" basketball, table tennis, and free throw percentage.

The Digams got off to a slow start last fall but came up fast in the spring to finish close behind, in second place. They won baseball, horseshoes, bowling and volleyball.

The Phipe football team went undefeated in twelve games, and set a new scoring record for the league with their skillful play.

The basketball championship was in doubt until the very last game of the season when the Phipes scored a victory over the Digams to grab the title.

In the third major sport, baseball, the Digams had the winning squad. They went through the round of championship play undefeated, to annex the crown.

	1st	2nd	3rd
A-Basketball	Phipes	Kappa Sigs	Digams
B-Basketball	Phipes	I.M.C.	Kappa Sigs
Free Throw percentage	Phipes	Digams	Kappa Sigs
Badminton	Kappa Sigs	Digams	Phipes
Bowling	Digams	Phipes	Delta Chis
Football	Phipes	Digams	Kappa Sigs
Golf	Delta Chis	Kappa Sigs	Digams
Horseshoes	Digams	Kappa Sigs	Phipes
Pool	Digams	Phipes	Kappa Sigs
Softball	Digams	Phipes	I.M.C.
Table Tennis	Phipes	I.M.C.	Kappa Sigs
Tennis	Digams	Kappa Sigs	I.M.C.
Volleyball	Digams	Delta Chis	
		Kappa Sigs	
		Phipes	

(Seoted) Berglund, O'Mearo, Kotzler.
Doy, K. Wolf, Cohen, C. Swanson, J. Nelson.

Dive for the ball.

(Seated) O'Meara, Lyman, Cohen, Nyberg.
(Standing) Skrinar, Buhl, C. Cassidy, J. Cassidy, Donahue, Little.

Wha will get it?

Coss, S. Volpe, B. Johns, Bernard, King.

(Seated) J. Hoffman, Little, J. Nelson, C. Cassidy.
(Standing) Baer, Van Sickle, Crohn, P. Meyer, Scandrett.

Row 1: (Seated) Leicht, B. Volpe, MacDonald, Welsh, Allen.
Row 2: Gagan, Bernard, S. Volpe, Cartier, J. Rosmussen, M. Anderson.

Hit it hard, Earle!

1949-50 Officers Beatty, Bueschel, and Truman.

W A A

The WAA had a successful year under the direction of Dotty Truman, president; Sara Jane Irvin, vice-president; Doris Beatty, secretary; and Donna Bueschel, treasurer; and their board members.

To begin the year, WAA initiated those girls who had the required number of points for initiation before the previous June.

Following the initiation, field hockey was begun with great vigor. Consequently, many were the bruised and battered shins sported by the participating girls.

Old Ironsides was the scene of the first inter-sorority-independent competition—volleyball. This was won by the Gamma Phis over the closely following Chi Omegas. Competition was strong and the games were all exciting to watch.

The finish of volleyball brought the basketball season and the recruiting of all available "six-footers". Desoite the fact that Bonnie Corsgreen, the Gamma Phi's tallest, was only 5'8" when stretching, they walked off with the championship over the Alpha Delta Pi's who came in second in the race for the trophy followed by Alpha Xi Delta.

First place bowling honors were won by the Alpha Xis, led by team captain T. Alport. The tourney was held at the Lake Forest Bowling Lanes.

Raw 1: (Bottom) Benedict, Kint, Christensen, Rajski, Bouchard, Whyte.
Raw 2: Madsan, Litchfield, Blackwell, MacArthur, Tyson, Jensen, Baruffi, Swanson.
Raw 3: Irvin, Miss Calmer, Hahn, Teas, Danford, Truman, Chen, Gallup, Kjellstram.
Raw 4: LeMar, Schwuchow, Bowen, Westlund, Bueschel, Hines, Kiene, McElwain, Shoma, Mitchell, Hass, Wirsig, Cleveland, Glaman, Beatty.

The Alpha Delta Pi's again placed second, while Bobbie Lee, Gamma Phi Beta, took individual scoring honors.

Baseball season brought the three veteran pitchers, Dottie Truman, Marion MacNeal, and Donna Bueschel into competition again, throwing respectively for Alpha Delta Pi, Gamma Phi, and Alpha Xi. The competition was close until the last when Dottie led her team to victory followed by Donna and the Alpha Xi's, with Mac and the Gamma Phi's finishing in third place.

The closing event of the year for the Women's Athletic Association was the banquet given in conjunction with WSGA. At this time the awards and prizes earned over the year were announced, as well as the officers for next year.

Donna Bueschel and Dottie Truman won the senior honors for outstanding participation in women's athletics. They were awarded trophies for their good work. Letters and sweaters were awarded to those girls having earned high numbers of points.

Trophies were awarded for each sport, and the Sweepstakes trophy, the major award of the evening, was presented to the Gamma Phis for winning the majority of first places in all intramural competition over the year.

1950-51 Officers Rajski, Day, Madson, and MacNeal.

Phyl certainly takes initiation seriously.

Row 1: Joslyn, M. Williams, Lofgren.
Row 2: Tyre, Rajski, Meenan, Irvin.

Zoe goes in for a basket.

It takes six to figure out this score.

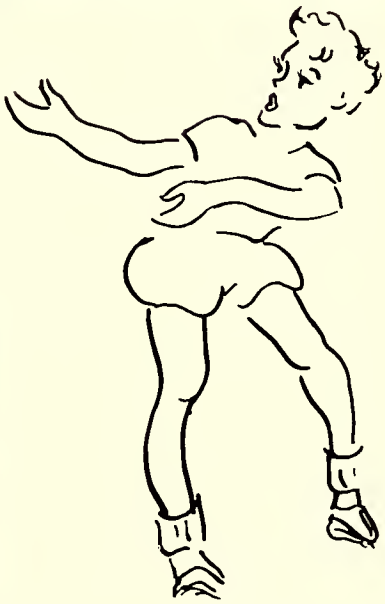

Row 1: Miss Calmer, Bueschel, Truman, Beatty, Shomo.
Row 2: Rajski, Chen, Hines, Hass.
Row 3: MacNeal, Madson, Christiansen, Glamon.

WSGA

1950-51 WSGA officers Phyl and Shirley look mighty pleased.

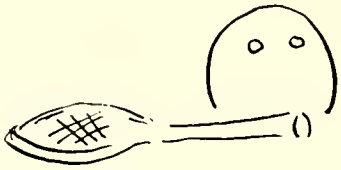

Barb, Lola, Dolly and Phyl enjoyed sitting at the speakers table.

STUDENT LIFE

Freshman Daze

Graduates of 1953

This year Freshmen could be easily identified by the red and black beanies that all were required to wear. Freshman hazing was brought back to Lake Forest in an effort to promote class unity and school spirit.

A Tribunal of Freshmen as well as Student Council officers was established to see that the program was carried on in an orderly fashion and that all duties were fulfilled.

Hazing was brought to a close and beanies were removed when the Freshmen caught the greased pig in November.

A Mum for Mom.

Parent's Day

Welcome to Durand.

Lake Forest students welcomed their parents, October 1, to the campus for a day especially planned for them.

In the afternoon the opening game of the football season was played, followed by a reception given by the faculty in Lois Hall. Dormitories and fraternity houses were open, and all parents were invited to visit them.

Following a dinner at Commons, there was entertainment at the Institute to bring to a conclusion this year's Parent's Day.

Co-chairmen of the day were Bill MacKenzie and Dave Coats.

Busy Committee Members.

HOMECOMING QUEEN AND ATTENDANTS

Queen
PHYLLIS DANFORD
Alpha Delta Pi

SALLY KINT
Gamma Phi Beta

NANCY MORSER
Alpha Xi Delta

PHYLLIS GALLUP
Chi Omega

LOLA HOLUB
Independent Women

Row 1: MacKenzie, Laufenberger, S. Hart, Novak, Strong.
Row 2: Dietz, J. Johnson, Kint, Coats.

HOMECOMING COMMITTEE

The Phipes win with the whole.

The argyle sock brings the trophy to Alpha Xi.

Gamma Phi Beta

Digamma Alpha Upsilon

Alpha Delta Pi.

Alpha Sigma Kappa

Chi Omega

Freshman Queen

LORIE PIETERS
Gamma Phi Beta

MARLENE MORENO
Chi Omega

EDITH KUBANY
Alpha Delta Pi

PAT HART
Independent Women

NANCY NEWTON
Alpha Xi Delta

Freshman Dance

Congratulations, Lorie

Bud and Diane seem happy about the outcome.

Inter-Fraternity Sing

Gamma Phi's winning group.

Sally and Earl accept the trophies.

Kappa Sig's winning group.

Lettermen's Follies

Jazz it, boys.

Smile, please

The Harminidags

White Christmas Formal

Art Class

Anita Chen accepts the Panhellenic scholarship award from Fran Yarnall and Barb Mitchell, Panhel officers.

Pat Thompson, Jane O'Leary, and Marian Marris were winners of **Mademoiselle** awards.

Freshmen Counselors

Row 1: Lemman, Dilts, Blozis.
Row 2: Danford, Vining, Wuerfel, Irvin, Wilson.

Student Center Committee

Row 1: McElwain, Hamer, MacArthur.
Row 2: J. Nelson, LeMar, Baer, Chen, Gardner, Haague.

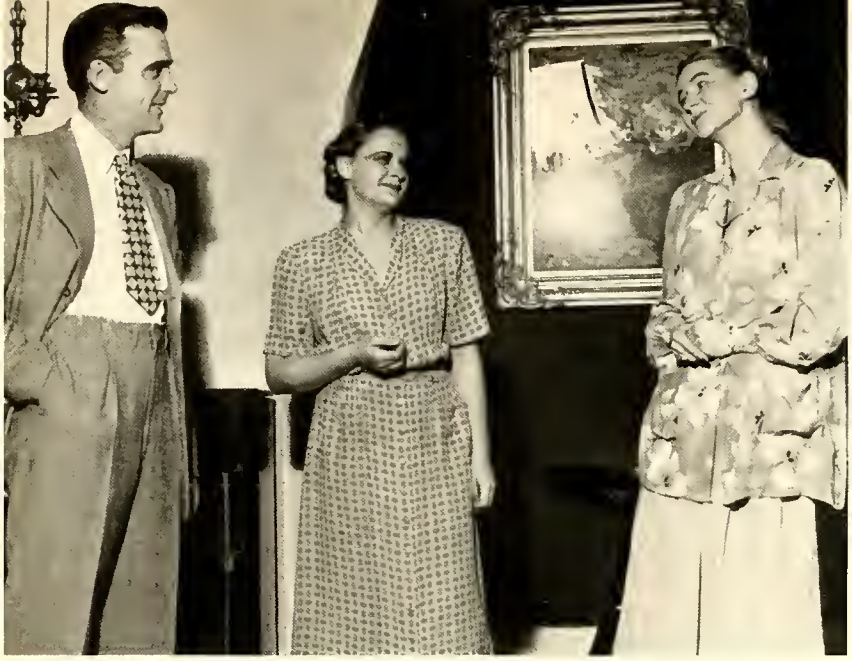

CRAIG'S WIFE

Miss Austin	NANCY WILSON
Mrs. Harold	ELEANOR DILTS
Mazie	RUTH McQUISTON
Mrs. Craig	SALLY KINT
Ethel Landreth	NANCY WANDLING
Walter Craig	JAMES MANION
Mrs. Frazier	JEAN JENSEN
Billy Birkmire	MICHAEL BERTOLINI
Joseph Catelle	CHARLES FREEDMAN
Eugene Fredricks	ERIC ECKSTROM

NIGHT MUST FALL

Mrs. Bramson	NANCY WILSON
Olivia Grayne	KIT BRADLEY
Hubert Laurie	WILLIAM JOHNSTON
Nurse Libby	NEENAH STAMBERG
Mrs. Terence	JEAN JENSEN
Dara Parkoe	MARCIA McCALL
Inspector Belsize	SYDNEY JOHNSON
Dan	JAMES MANION

CANDIDA

Rev. James Morell	LLOYD OGILVIE
Proserpine Garnett	JEAN JENSEN
Lexy Mill	WILLIAM MILLER
Mr. Burgess	CHARLES FREEDMAN
Candida	SALLY KINT
Eugene Marchbanks	MICHAEL BERTOLINI

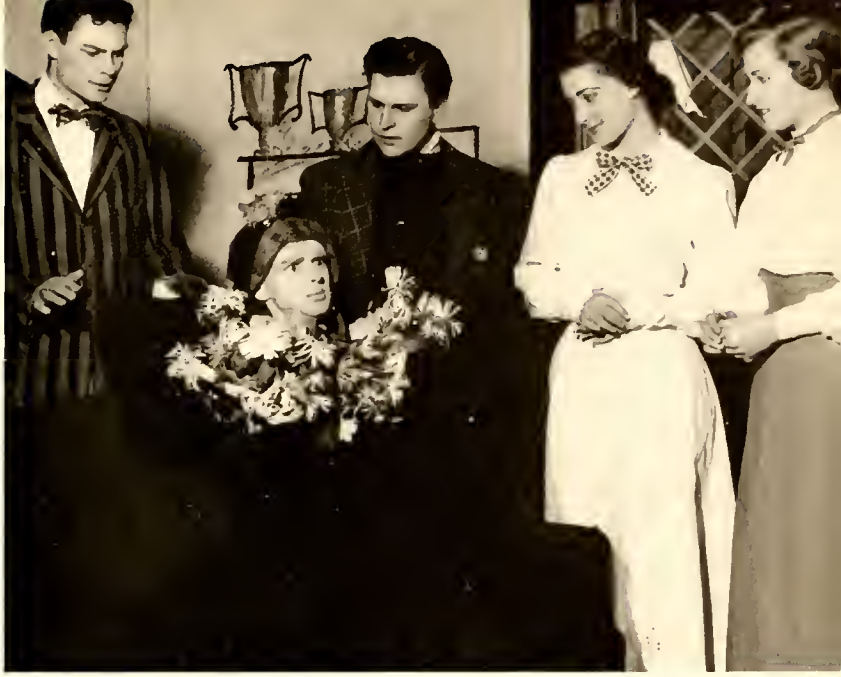

CHARLEY'S AUNT

Jack Chesney	TONY WELLS
Brassett	BERT FARIS
Charles Wykeham	MICHAEL BERTOLINI
Kitty Verdun	DONNA MILLER
Amy Spettigue	MARCIA McCALL
Stephen Spettigue	LaVERN STILLWELL
Lord Babberley	BILL JOHNSTON
Donna Lucia D'Alvadorez	NANCY WILSON
Ela Delahay	JACKIE BELL
Maud	RUTH McQUISTON
Sir Francis Chesney	CHUCK FREEDMAN
Farmer	ART BERGMAN

Spring Concerts

Piano Duet

Trumpet Solo

Concert on the Campus

Looking to the future.

I AM A FORESTER

A student centennial commission known os "We the Foresters" was organized following the successful "I Am a Forester" day originated by the IWC and IMC. The purpose of the organization will be to attain student support for the current building program. The commission is heoded by Dan Brush and Joan Johannesen and is under the direction of Student Council.

Courtesy Week

When the second semester begins, all pledges immediately begin to think and wonder obout being initiated and what they know must come before that —"Courtesy Week." Every year there are long foces and worried minds ond just as surely every year there are smiles as the weekend takes its course, and everyone finds out that it really isn't so owfully bad. In fact most everyone agrees that "Courtesy Week" is in truth harder on actives that it ever was on pledges.

A change was made this year by Pan-hellenic ruling, that the traditional weekend be only one day rather than two. So, Saturday morning Februory 17 saw the younger members of the four sororities rushing to be in the suites right on time lest they get more demerits that would have to be worked off during the busy day. In this way, before midnight all the pledges were settled for the required eight hours sleep and initiations could proceed, either during the night or on the following morning.

"Courtesy Week" has been continued on LF campus for the social groups feel that it draws the actives and pledges together in one day where everyone is together for fun as well as good hard work. Never do the suites look quite so shining cleon as they do after the pledges finish with them, ond never shall be forgotten the fun of pledgeship as it draws to a close.

Smile pretty

Really, Nicky?

One, two, three.

Guess who?

What next?

All dressed up for a party.

AD Pi—Phi Pi Weekend

Chi O—Kappa Sig Weekend

Emerald Evening

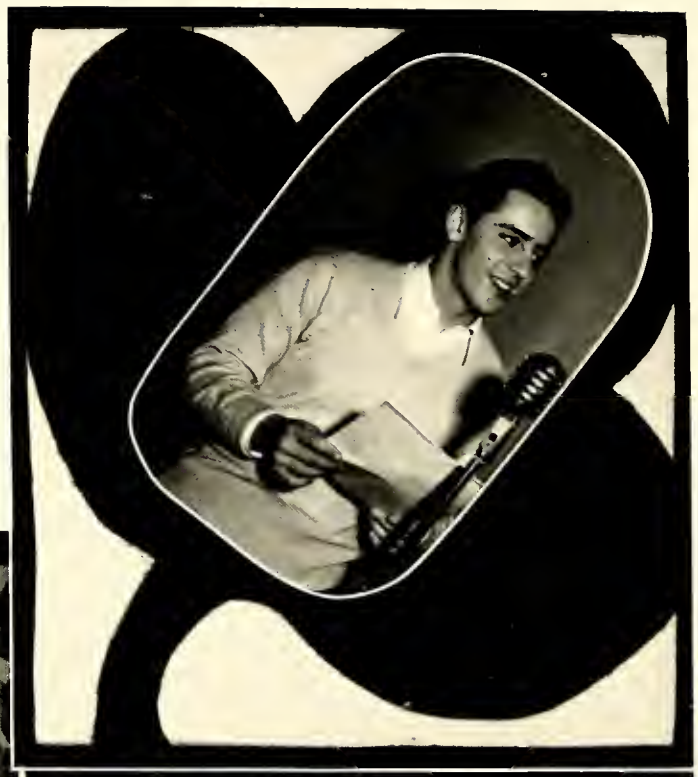

Finegans Frolic

Chi O—Kappa Sig Show

Listen Neighbor

WSGA
You Go to My Head

Wirsig, R. Mann, B. Wolf, Tyson, Rooney, M. Laubscher.

Rolston, Oltendorf, Abendroth, Allen.

Kuntz, Laufenberger, Teas, Baer.

Alpha Xi—Alpha Sig Starlight Fantasy

One ticket at $5.50

During intermission

Forester Dance Storybook Ball

Talking over the typicals.

Typicals

JOAN HASS
ALPHA DELTA PI

HOB JUNGLES
DELTA CHI

Crowning the Typicals

Who's Who

Row 1: (Seated) Beatty, B. Corsgreen, B. Swanson, Kint.
Row 2: Litchfield, Hahn, Kerrihard, Dilts, Ernsting, Schwuchow, Baer.

At Honor's Day Chapel, the annual announcement of those elected to WHO'S WHO at Lake Forest College was made.

This year the method of choosing the seniors to be awarded this honor was changed. Members of the Student Council objectively set up criteria by which all Seniors were to be judged. In order to emphasize scholarship, the first requirement they made was that a 1.5 grade point average was necessary for the full four years. Previously the average necessary was a one point. The first requisite was followed by the setting up of o point system which included every activity on the Lake Forest College Campus. With this in mind, every Senior having a 1.5 average was ranked according to the points he had earned through his activities. Those having 30 points or more were then voted upon by the Student Council on the basis of scholarship, leadership and the efficiency with which they had worked on the extra-curricular activities to which they belonged.

Although previously WHO'S WHO was chosen by the faculty, the Student Council is to be commended on the very good job they did this year. The twelve Seniors who were chosen have contributed a great deal of their time and effort to the success of the campus life here at Lake Forest College, and they fully deserve the award which they received in being elected to WHO'S WHO.

Who's Who

DON BAER
Phi Pi Epsilon, treasurer; SCA; Student Cauncil; Student Center Committee, chairman; College Day Committee; Homecoming Chairman; STENTOR; Lettermen's Club; Iron Key; Intramurals; Inter-Fraternity Council, president; Econ Club; WSSF; Religian in Life Week; WHO'S WHO.

DORIS BEATTY
Chi Omega, secretary; Tri Beta, secretary; Alpha Lambda Delta; Kappa Alpha, president; STENTOR, feature editor; FORESTER; WAA; SCA; Publications Club; World Federalists; Red Cross; WHO'S WHO.

BONNIE CORSGREEN
Gamma Phi Beta, vice-president; Student Council; Choir; WAA; STENTOR; Psychology Club; Sociology Club; World Federalists; International Relations Club, president; Radio; WHO'S WHO.

ELEANOR DILTS
Garrick; Debate; IRC; World Federalists; Religion in Life Week, co-chairman; WSGA; IWC; Freshman Counselor; Kappa Alpha; Senior Debate Award, WHO'S WHO.

EUGENE ERNSTING
Alpha Sigma Kappa, president; Student Council, president; Junior Class president; White Christmas Formal, chairman; Basketball; Football; Lettermen's Club; Athletic Board of Control; College Day Committee; Iron Key; WHO'S WHO.

BARBARA HAHN
Gamma Phi Beta; SCA, president; Debate; Choir; World Federalists; IRC; Art Club; WSGA; WAA; Alpha Lambda Delta; WSSF co-chairman; Vocational Guidance Committee; Kappa Alpha; Senior Debate Award; Kappa Alpha Freshman Cup; Emma Haas Award; WHO'S WHO.

SARAH JANE IRVIN
Gamma Phi Beta, Pledge Trainer, Treasurer; Alpha Lambda Delta, president; Kappa Alpha; WSGA, president; WAA; vice-president; Tri Beta; Parent's Day Committee; Homecoming Committee; Senior Dance co-chairman; Junior Panhellenic, president; WHO'S WHO.

GEORGE KERRIHARD
Kappa Sigma, vice-president; Athletic Board of Control; Tri Beta; Senior Class, president; Football, captain; Lettermen's Club; Inter-Fraternity Council, president; Nucleus Club; White Christmas Formal, Chairman; Iron Key; WHO'S WHO.

SALLY KINT
Gamma Phi Beta, president; Red Cross, president; Lois Durand Hall, president; Garrick, president; Panhellenic; Radio Council; WAA; FORESTER Dance Committee; Religion in Life Week; Junior Prom Committee; Parent's Day Committee; College Day Committee; WSGA; World Federalists; TUSITALA; WHO'S WHO.

GEORGE LITCHFIELD
Kappa Sigma, president; Sigma Pi Sigma; Inter-Fraternity Council, Secretary; FORESTER, circulation manager; Student Council, treasurer; Summer Formal Dance Committee; WHO'S WHO.

ARLENE SCHWUCHOW
Alpha Delta Pi, president; Tri Beta; College Day Committee; FORESTER, Copy editor; Junior Panhellenic; Kappa Alpha; Panhellenic; Religious Activities Council; Student Council, secretary; WAA; WSGA, secretary; WHO'S WHO.

BOB SWANSON
Digamma Alpha Upsilon; Football, Most Valuable; Lettermen's Club, president; Econ Club, president; Athletic Board of Control; Student Council; Iron Key; WHO'S WHO.

VICTORY OVER WHEATON

The crowd waits for Dr. Johnson.

The victory ride.

Keep it up, Boys.

Lemm speaks for his boys.

College Day

This year LFC again welcomed prospective students who visited the college and enjoyed the planned day of entertainment that was designed to give them an inside look into college life as represented here at Lake Forest.

The dorms and houses were open for inspection and there were tours, tennis matches, and baseball games as well as intramurals going on to keep them busy.

The day was concluded with a dance in the Institute highlighted by performances by some of the school's outstanding entertainers.

Prospective L.F. students

May, 1950

Future Freshmen?

Pensive

Committee: Johannesen, J. Nelson, Barickman.

Varsity Show

Tom Hoye
The Director, Miss Mumford
The Varsity Show

Park, B. Johnston, Kordick
Cast of "Kathleen Mavourneen"
Wells and Geraci

Lynch
Weber
Varsity Show

Radio Club

Bill Johnston

Tony Wells

Miss Mumford
Club Members

Junior Prom

COMMITTEE
Row 1: Shomo, Geraci, Becker, Madson.
Row 2: Novak, McElwoin, Porterfield.

King and Queen

QUEEN . . . . . JUNE NOVAK
KING . . . . . TED BROECKER

Honors Day

You deserve it!

Awards for Eleanor and Calla Ann

Honors Day

More awards from the Music Department

Congratulations

Senior Tree Planting

Looks like Bill wants the shovel.

Bonnie gets ready for a big scoop.

Senior Dance

Relaxing at the Edgewater are Doris, Verna, Irene and their Dates.

Off the dance floor for a chat.

Commencement

June 3, 1950, was o cool but sunny doy, perfect for the Seventy-second Annual Commencement of Lake Forest College. The ceremonies were held on Middle Campus.

Dr. Fronklyn Bliss Snyder, President Emeritus, Northwestern University, addressed the groduoting closs. The mixed quartet ond Wally Ward, graduating senior, sang. The Senior gift, a score board for the prospective field house, was presented by George Kerrihard, president of the graduating class.

As the new alumni marched oway to the strains of "The Grand March from Aida", another successful yeor in the history of Lake Forest drew to a close.

June, 1950

The last mile.

ADVERTISEMENT

We Wish to Thank the Following Advertisers:

Aaron Bros.
Ambassador East and West Hotels
American Brass Co.
Badger Dale Produce
Beatrice Foods Co.
G. L. Blanchard Co.
Bloom Photos
C. & S. Motor Sales
Fritz Caspers
Coopers, Inc.
Deerpath Garage
Feinbergs
Forest Bootery
Wm. K. Frye, Inc.
Garnett Co.
Ginocchio Bros.
Globe Dept. Store
Grant and Grant
D. A. Griffis
John Griffith, Inc.
Hall's
Heitman Printing Co.
Helanders
Horwath Cafe
The Island
Janke Florist
Janowitz Grocery
Jensen Boot Shop
Jolly Jim's Tavern
Kennedy's
Krafft's Drug Store
Kruses Bakery
Lake Forest College
Lake Forest Cleaners' & Tailor's
Lake Forest First National Bank
Lake Forest Jewelry Store
Lake Forest Shell Service Station
Lake Forest Material Co.
Larson Electric Co.
Vincent McCall
McCormicks
MacKimm Bros.
Edith Harrison Manierre
Marshall Field & Co.
Matson and Nader
National Office Supply Co.
North Western Hanna Fuel
O'Neill's Inn
O'Neil Hardware
John Ott Photographers
Parker Co.
Porett Bros.
Ray Radigan's
Robertson's Men's Store
John Sexton
Smith's Men's Store
Waukegan Steel Sales
Wells and Copithorne
Wenban Motor Sales
Wisconsin Creameries, Inc.

Sincerely

THE FORESTER STAFF

Fiftieth Anniversary
Reid Memorial Chapel
Lake Forest College

The Reid Memorial Chapel, a gift of the late Mrs. Simon S. Reid and her family, was dedicated just fifty years ago.

Lake Forest College, closely associated with the Presbyterian Church, U.S.A., believes that no educational program is complete unless it meets the spiritual needs of the students. Reid Memorial Chapel stands as a symbol of that belief. As religious faith is the core of true education, so is the Chapel as it stands at the center of the campus. During the past fifty years it has served students and faculty in many capacities, but always it has served as a reminder of our underlying belief and as a place for nurturing that belief through worship and meditation. It serves as a constant reminder of our early founders who through their work, prayers and moneys helped to make Lake Forest College the great institution it is today.

Men . . .

don't settle for less!

Feel like a million!

WEAR

Jockey

MIDWAY

With a conventional leg length, Jockey Midway is perfect for everyday wear. And it's JOCKEY so it fits snug and smooth, gives positive masculine support.
Get a supply of he-man comfort underwear—Jockey Midway. Look for the Y-FRONT.

On Sale At Better Stores Everywhere,
Originated and Manufactured Only By

Cooper's

Kenosha, Wisconsin

Marshall Field & Company, Lake Forest Market Square

study in typicals at Lake Forest College

typical girl, '50

the girl—lively, attractive Joan Haas, Secretary of the Women's Student Governing Association, sports chairman of bowling and basketball in the WAA, sports chairman of The Forester, councillor of North Hall Dorm, on College Day committee, an English major—adds another honor to her already long list—typical girl, '50

the sweater—softest cashmere, typical fashion for college girls everywhere. Joan wears it here with a blouse, with a golden bangle-chain bracelet . . . often changes it with the addition of a colorful chiffon scarf. All are leaders in college fashions and in a typical girl's wardrobe. Found always at Marshall Field & Company, Lake Forest, The Store With The Campus Slant

"Jahn & Ollier Again"

A familiar and reassuring slogan

FAMILIAR...*because it has appeared in thousands of the country's finest yearbooks for the past half century.*

REASSURING...*because those years of specialized experience bring complete service, outstanding quality and dependable delivery to the yearbook staffs with whom we work.*

✦

JAHN & OLLIER ENGRAVING CO.
817 W. Washington Blvd.
Chicago 7, Illinois

ROBERTSON'S in LAKE FOREST

"The North Shore's Finest Men's Shop"

276 E. DEERPATH

LAKE FOREST 317

MacKIMM BROS., INC.

MEATS

and

POULTRY

Purveyors To

HOTELS RESTAURANTS RAILROADS

CLUBS AIRLINES INSTITUTIONS

Union Stock Yards

Men prominent in business in Lake Forest and Chicago comprise our directorate. They have contributed much to our record of more than forty-two years of sound banking.

DIRECTORS

Philip D. Armour
Kent S. Clow
A. B. Dick, Jr.
Ernest A. Johnson
Melville C. Lackie
W. Paul McBride
Donald R. McLennan, Jr.
W. B. McIlvaine, Jr.
W. Irving Osborne, Jr.
Frank W. Read
George G. Robertson
George T. Rogers
Anthony M. Ryerson
Philip L. Speidel
R. Douglas Stuart

Student Accounts Welcome

FIRST NATIONAL BANK OF LAKE FOREST

Member Federal Deposit Insurance Corporation

Compliments of

Hotel Sherman

and

Hotels Ambassador—East and West

The Pump Room

The Buttery

The College Inn

Well of the Sea

CHICAGO, ILLINOIS

M—M—M

Meadow Gold in Its Sundae Best

Smooth Meadow Gold Ice Cream
Topped with your Favorite Flavor

Ask For Meadow Gold at
Your Fountain

Beatrice Foods Co.

428 Franklin St. Maj. 5400 Waukegan, Ill.

O'NEILL

HARDWARE COMPANY

Established 1868

256 Westminster

LAKE FOREST, ILL. Tel. 500-501

STUDENT DIRECTORY

Abendroth, Marie 49, 58, 150
Ahart, William B. 42
Aivazzadeh, Daisy 19, 73, 81
Albers, Russell 85
Alessandrini, Alfred 68, 81
Alleman, James B. 19, 68
Allen, Willard 92, 115, 150
Allport, Priscilla 58, 80
Altman, Mary J. 19
Anderson, Ethel 58, 79
Anderson, Joyce M. 58
Anderson, Linda M. 42, 59, 70, 76, 77, 79
Anderson, Martha S. 54, 59
Anderson, Merton 19, 64, 66, 83, 110, 115
Anderson, Nancy 72
Anderson, Ralph 19, 68
Angwin, Cynthia J. 59
Apelt, George C. 85
Appleby, John J. 19
Arthur, Jean 61
Ashton, Anne 48
Askins, Wally 65, 83
Assante, Joseph 19, 67, 73
Aurand, Jack 67
Baer, Don B. 19, 64, 68, 74, 83, 125, 150, 185
Baker, Virginia Lynn 55, 60
Bale, P. Robert 68, 80
Bandovich, Emil 19
Bannen, Hugh 67, 80
Barnes, Robert 20, 65
Bariekman, Ida 60, 76, 84, 152, 159, 165
Baruffi, Florence 20, 116
Beardsley, Milton 65

Everything in Photography with

•CONVENIENCE
•SERVICE
•QUALITY

CAMERA STORE—730 Elm St.
Complete Line of Photographic Supplies and Services.

FILM LIBRARY—730 Elm St.
Distributors of The Finest 16 m/m Films and Audio Visual Equipment.

PORTRAIT STUDIO—874 Green Bay Rd.
For Fine Photographic Illustrations and Portraits To Be Remembered.

JOHN OTT
Pictures, Inc.
phototronics

730 Elm St.
WINNETKA, ILL.
WInnetka 6-5080

NORTH WESTERN
HANNA
FUEL COMPANY

Eastern Kentucky Coals

Formerly H. H. Hussy Coal

211 Clayton St.
MAJ. 456

GINOCCHIO BROTHERS, INC.

97 South Water Market
CHICAGO, ILLINOIS

FRESH & FROZEN
FRUITS & VEGETABLES

Beatty, Doris 20, 59, 71, 72, 77, 79, 81, 116, 117
Beatty, Miles 68
Bechtold, Frederick 67, 109
Becker, Betty 41, 58, 80
Behn, Albert 20
Beiger, Theodore 20, 77
Bell, Jacquelyn 45, 60
Benedict, Mileste 116
Bennett, Gordon 67, 123, 164
Berglund, Norman 68, 99, 100, 110, 112
Bergman, Arthur 20, 68
Bernard, Charles 20, 82, 115
Bernheimer, Alfred 68
Berry, Joyce 49
Bertolini, Michael 136, 138, 139
Bertrand, Roger 66
Besser, Daniel 68
Best, John R. 67
Bird, Anne 49, 57, 81
Bischoff, Ernest 20
Bishop, Electra 72, 165
Bjorklund, Ann 54, 59, 80
Blackwell, Joan 54, 56, 59, 116
Blessing, James 65, 83, 92, 96, 99, 102, 105
Bletsch, Charles 67
Blozis, Clara 60, 70, 80, 81, 125
Borg, Don 65, 83, 91, 92, 168
Bouchard, Barbara 57, 116, 117
Bowen, Patricia 20, 54, 116, 117
Bradley, Janice 54, 59, 137
Brady, Paul E. 67
Braeseke, John O. 68
Brandon, Patricia 57, 123
Brausch, John 20, 68
Bray, Lane 21
Breytspraak, George 67
Breytspraak, John Jr. 21, 67, 82

Brizzolara, Charles 68
Broecker, Theodore 40, 67, 91, 109, 112, 165
Brooks, Donald 69
Brush, Dan 69
Bueschel, Donna 21, 58, 116, 117
Bugay, Don 65
Buhl, George 83, 68, 113
Bulger, John 82
Cackovic, Charlotte 42
Cameron, Sally 52, 60
Candler, Douglas 65
Capp, William 21, 82
Carlson, Earl 42, 69
Carson, Mac A. 82
Cartier, Kenneth 103, 115
Cartwright, Robert 21, 66, 82, 83, 92, 110, 131
Casey, William 21, 67, 80
Cassidy, Charles 68, 92, 96, 110, 113
Cassidy, Jack 68, 83, 92, 93, 113, 144
Chadwick, Gwendolyn 41, 75
Chaiser, Richard 21, 65, 73
Chell, Roger 21
Chen, Anita 70, 72, 116, 117
Chesnutt, James 69, 74, 85
Chlebak, Betty 57, 152
Christensen, Joy 22
Christensen, Robert 22, 67
Christensen, Ruth 116
Clark, Richard E. 67
Clarke, Barbara J. 22, 61, 73
Clausius, Walter J., Jr. 22
Cleland, Thomas 41, 65, 75
Cleveland, Carolyn 42, 59, 116, 143
Coats, David 18, 22, 65, 80, 123, 125
Cohen, William 112, 113
Collard, Michael 66, 99, 103
Conlin, Joan 147

G. L. Blanchard Co.

(Incorporated 1923)

BUILDING MATERIALS

Sand & Gravel
Cement
Stone
Brick
Loth
Plaster
Paints
Colors

Sewer Pipe
Tile
Flue Lining
Damper & Doors
Iron Gates
Reinforcing
Steel Curbing
Insulation

FUEL OIL-COAL-WOOD

FEED and SEEDS

ARMOUR'S FERTILIZERS

PEAT MOSS

PHONE
LAKE FOREST 407-408
1002 N. Western Ave.

BLOOM

PHOTOGRAPHERS

32 W. Randolph, Chicago

Official Photographers for

Lake Forest College

ART KEIR—School Representative

CENTRAL 6-5807

Compliments

of a

Friend

Mint Jelly

A favorite everywhere
with Hotels, Air lines, Clubs
and Restaurants.

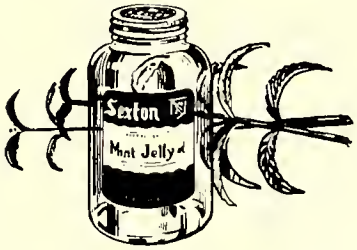

If you cannot purchase this in your home
town—write us—P. O. Box J. S., Chicago (90)

Sexton
Quality Foods

D-17

Compliments

of

PORETT BROTHERS

Lake Forest
News Service

Waukegan
Illinois

Conzelman, Dorothy 58
Conzelman, Murray 22, 67, 105
Cook, John 65
Cooke, Bennett 42
Cooley, Bruce 65
Corsgreen, Bertina 72, 81
Corsgreen, Bonnie 22, 74, 81
Cousins, Annette 55, 56, 59, 80, 141
Craig, Everett 41, 69
Crampton, Anne 59
Crawford, Marilyn 60, 144
Crepin, Calla Ann 56, 70, 122, 164
Cripe, Fritz 85
Crittenden, Marcia 50, 60, 70, 80
Crittenton, George 42, 79
Crohn, Richard 68, 91, 92
Crovetti, Aldo 41, 73
Cruttenden, James 42, 66
Curlee, Marjorie 41, 43, 60, 83
Dalton, Maurice 42, 57, 92
Danford, Phyllis 42, 57, 70, 71, 116, 124, 125, 135, 144, 164
Davia, Margie 22
Day, Lewis 68, 112
Day, Shirley 56, 58, 74
deBerge, Suzette 57
DeBree, Mitchell 69, 85
Deitz, Robert 22, 125
Delfosse, Joan 56, 57
De Michele, Leonard 110
De Michele, Henry 22
Dennis, Donald 69
Devanny, Earl Jr. 23, 67
Diethorn, Ward 73
Dillon, William 69, 82
Dilts, Eleanor 23, 71, 80, 81, 135, 164
Dobbe, Kenneth 23, 82

THE GLOBE

Store for Men

Waukegan, Illinois

HEADQUARTERS
FOR
EVERY SPORT
FOR
EVERY
SPORTSMAN

Smith's
Men's Store

264 Market Square

Phone 866

Lake Forest, Illinois

Gladstone 3-0413
3-9774

Horwath's Cafe

1850 N. Harlem Avenue

Elmwood Park
Illinois

KRAFFT'S

THE
COMPLETE
DRUG STORE

Phone Lake Forest 2200

Docter, Patrick 66, 72, 83, 92, 93, 110
Domville, Patti 60
Donoghue, John 68, 113
Doran, Joseph 66, 83, 105
Dougherty, John 67, 92
Dowdall, James 23, 67, 82
Drake, Frances 23
DuFraine, Shirley 57, 72
Dunn, R. Garth 44, 147
Easingwood, Elizabeth 61
Egan, Bruce 23, 66, 82
Ehard, Henry 23, 79
Ekstrand, James 67
Eldridge, James 67
Epley, Sara 61
Ernsting, Eugene 23, 64, 65, 74, 99, 102, 110
Fairbanks, Mack 23, 68, 92, 97, 110, 144
Falk, Arthur 72
Faris, Bernard 48, 66, 83
Faulks, Della 67
Fendt, Jack 92
Ferguson, Eugene 68, 85
Ferrari, Leo 67, 97
Feyerabend, Belva 49
Feyerabend, Elva 49
Fife, Harry 67
Finton, Michele 51
Fischer, Al 68, 105
Fleming, Jean 24
Fleming, Norman 85
Fletcher, Lucy 24, 59, 83
Forrest, Arthur 24, 59, 83
Fouts, Richard 51, 68, 103, 105
Fox, Irene 59, 71, 73, 77, 78, 164
Frank, Marjorie 50
Franzen, Kendall 24, 66, 82
Franzen, William 82

TASTES GOOD
• • • always

Fro-Zest
ICE CREAM
WISCONSIN CREAMERIES INC

Hall, Robert 25, 67
Halligan, Margaret 25
Hamer, Jeannine 41, 58, 72
Hamilton, Charles 25, 67
Hammond, Orrin 66, 92, 110
Hansen, Austin 25, 64, 67, 83, 110, 131
Haraburd, Herbert 65
Hart, Patricia 52, 128, 129
Hart, Sheila 41, 42, 80, 125
Hartshorne, Bruce 48, 66
Harvey, Thomas 66
Hasch, Camilla 84
Hass, Joan 25, 56, 57, 75, 83, 116, 153, 168
Haug, Eugene 25, 66, 82, 83, 84
Healy, Stephen 69
Heinrichs, Donn 25, 82, 105
Helburn, James 85
Henderson, John 26, 67, 80
Hendricks, Si 80
Henri, George 67
Hesterman, Thomas 66
Heymann, John 26
Hill, Herbert 67
Hindle, William 66, 105
Hines, Mary 59, 74, 76, 116
Hinesley, Walter 26
Hoague, George 35, 65, 77, 78, 79
Hockey, June 41, 61
Hodgen, Earle 26, 68, 99, 101, 115
Hodgkinson, Walter 26, 67
Hoffman, Jerry 68, 73, 147
Hoffman, Mary 68, 77, 79
Hogeboom, Roland 92
Holub, Lola 26, 61, 74, 124, 125
Holub, Margie 61
Hood, Robert 26
Hoague, George 26, 85

Freedman, Charles 85, 138
Fridrich, Jacquelin 123
Gagan, James 66, 92
Gallup, Phyllis 24, 59, 79, 80, 116, 117, 124, 125
Gapinski, Stan 24, 82
Gardner, Norman 66
Gaspar, John 65, 92
Gates, Priscilla 59
Gaylord, E. James 51, 66, 109
Geraci, Ray 42, 67, 146, 160
Gilchrist, Norma 60
Gippert, Robert 67
Gladish, David 73
Glaman, Mary Lou 42, 61, 84, 116
Glynn, Jack 67
Goebel, Arthur 68
Goldsmith, Harold 109
Goris, Gerald 66
Gormley, Francis 24, 66
Greene, Eugene 24, 110
Greenleaf, Carl 24
Gregory, JoAnn 48, 49, 61
Gregory, Tom 92
Gribble, Charles 103
Griffin, Susan 60
Griffis, Willis 69
Griwenka, Gertrude 54, 57
Groth, Paul 25, 67
Goukas, Leo 67, 110
Gulledge, Loretto 42, 73
Gutman, Michael 73
Hagopian, Jack 25
Hahn, Barbara 25, 60, 70, 71, 80, 81, 84, 116, 164
Hale, Allan 66
Hall, Jeanne 59, 77, 78

HALL'S
AT KNOLLWOOD
Excellent Food
Mixed Drinks
• DOT and BILL
Telephone
LAKE FOREST 2510
42 A and 176
LAKE FOREST

DEERPATH
GARAGE
E. A. PETERSEN, Owner
COMPLETE SERVICE
OPEN ALL NIGHT
Since 1918
191 Deerpath
Phone L.F. 3200

Howard, Arlone 49, 59, 143
Howard, Harlan 83, 99, 102, 110, 131
Hoye, Tom 160
Hund, Robert 41
Hutchins, Edwin 41
Icaza, Roy 26, 66, 82
Irvin, Sara 26, 70, 71, 116, 117, 135
Ivey, William 65, 77
Jansen, Fred 27, 72, 165
Jedlick, William 67
Jennings, Naomi 49
Jensen, Jean 27, 54, 59, 80, 116, 136, 137, 138, 141
Jenstrom, Einar 27, 67
Johannesen, Joan 42, 43, 61, 71, 72, 80, 159, 164
Johns, William J. 27, 66
Johns, William S. 27, 67
Johnson, Avis 50, 56, 58, 80, 125
Johnson, Charles 65
Johnson, Donald 73
Johnson, James 27, 65, 78, 125
Johnson, Ruth 59, 143
Johnson, Sydney 137
Johnson, Wallace 27, 68, 75
Johnston, Frederick 51, 67
Johnston, William 67, 139, 160, 161
Jonak, Suzanne 49, 56, 58
Jones, Archie 92, 105
Jones, Walter 83, 91, 99, 100, 110
Joor, Bob 66, 83, 100, 115
Joslyn, Katherine 60
Juhre, Finch 45
Jungles, Harlan 27, 65, 153
Kacin, Irene 27, 60
Kaczmarzinski, Leonard 27
Kaiser, Joan 54, 59
Kaiser, Joan E. 60
Kalabza, Marilyn 28, 61, 79, 83
Kalisker, Susan 81
Kalseim, Ronald 65
Kanatani, Frank 28, 72
Kannewurf, C. R. 109
Kasian, Edward 28, 64, 65
Kastner, Joan 59
Katzler, John 41, 68, 83, 99, 100, 103, 112, 144
Kaye, Joseph 67
Keig, Patrick 66, 82
Keig, Peter 66, 165
Keine, Barbara 28, 59, 116
Kelly, Charles 66
Kerrihard, George 18, 28, 67, 72, 92, 97, 110, 131
Keyser, Lloyd 28, 69
Kiesling, Dolores 58
Kihm, Carol 54, 59, 143
Kilsberg, Joanne 42, 58, 73

THE GARNETT CO.

Department Store

LAKE FOREST, ILLINOIS

GEORGE WENBAN

BUICK—Sales and Service

589 N. Oakwood Ave.
Telephone 101

LAKE FOREST ILLINOIS

E. A. AARON & BROS.

SINCE 1885

FROZEN FOODS—POULTRY
FRESH PRODUCE—CHEESE

Cedergreen Frozen Foods

Seabrook Farm Frozen Foods

46 So. Water Market
CHICAGO, ILLINOIS

Canelakes Island

West of Waukegan on Skokie Rd.

Banquets and Dinners
Our Specialty

Phone ONT. 9277

HEITMAN
PRINTING
CO.

596 N. Western Ave.
Lake Forest, Illinois

JOHN GRIFFITH, INC.

Renting-Insurance-Loans
Real Estate

Phones
485-486

Ray Radigan's

Wonderful Food
Phone 9988

•

South Sheridan Road North of State Line
Kenosha, Wisconsin

Telephone L.F. 425
WILLIAM N. FYRE, INC.

PLUMBING & HEATING
ELECTRICAL CONTRACTORS

598 North Western Avenue
LAKE FOREST, ILLINOIS

GRIFFIS BROTHERS

CONTRACTORS

Lake Forest, Illinois

Wells & Copithorne Co.

HARDWARE - PAINTS
HOUSE FURNISHINGS

Lake Forest, Illinois
Phone 92-93

Lake Forest Materials Co.

Coal, Oil, and Building Materiol

1080 N. Western Ave.
LAKE FOREST, ILL.
Telephone L.F. 888-889

King, Ray 66, 105
Kint, Sally 28, 55, 56, 60, 80, 81, 116, 124, 125, 136, 138
Kjellstrom, Arlyne 28, 57, 80, 116, 144
Klewicki, Bruce 28, 82
Kolbe, Elaine 59, 143
Kolocheski, Robert 28, 66
Kordick, Marilyn 150
Kosnar, Gerald 66, 109
Koss, Raymond 29, 66, 84
Kraft, Virginia 29, 82
Kreager, Mary E. 29, 57
Krebs, Mary Ann 55, 147
Kreutzer, Elmer 29
Krieger, Leslie 65
Kriz, Audrey 59
Krueger, Harold 29
Krueger, William 29
Kubany, Edith 52, 57, 128, 129, 152
Kuhar, Evelyn 72
Kuligowski, Walter 65, 92, 147
Kuntz, Gail 52, 57, 150
Kurzka, Keith 66
Kurzka, Robert 29, 66, 82, 83, 92, 110
Ladd, John 66, 84
Ladd, Lorna 51, 55
Ladd, Wilfred 29
Lang, Marjorie 29
Larie, Joan 56, 59, 143, 151
Larsen, Arnold 67, 84
Larson, Jane 49, 58
Larson, Richard 44, 45, 67, 109, 110, 147
LaSarre, William 68, 144
Laubscher, Betty 29, 54, 59, 77, 78
Laubscher, Martha 54, 59, 122, 143, 150
Lauffenburger, Ray 68, 125, 150
Lawrence, Carol 58

PARKER COMPANY

CLEANERS & DYERS

Phone 290

300 E. Illinois Road Lake Forest

O'NEILLS INN

FINE FOOD

Highway 176 & 41
Lake Bluff

KRUSE'S BAKERY

720 N. WESTERN

LAKE FOREST L.F. 23

BADGER DALE PRODUCE

"Fresh Farm Eggs"

ONtario 1414 Waukegan, Ill.

EDITH HARRISON

MANIERRE

273 East Deerpath

Lake Forest Illinois

FOREST BOOTERY

"The Best In Shoes"

284 E. Market Sq.

Lake Forest Illinois

COMPLIMENTS
OF
KENNEDY'S

DRUCE LAKE

McCORMICK'S

POOL AND BILLIARDS

252 Deerpath Lake Forest

JANOWITZ FINEST FOODS

"Complete Food Service"
Custom Cut Choice Meats

Lake Forest, Ill

GRANT & GRANT INC.

Television—Radio
Records—Repairs

Lake Forest, Illinois

HERMAN R. JAHNKE

194 Westminster

FLORIST

Phone L.F. 626-8

Leaf, Charlotte 57
Leatherman, Philip 85
Lee, Abe 68
Lee, Barbara 60
Leicht, Raymond 66, 77, 115
LeMar, Audrey 30, 57, 116, 135
Lemmon, Beverly 59, 135
Leuenberger, Richard 30
Levy, Don 80
Lewis, Rosalie 61
Liebert, Fritz 66, 92
Lies, Arthur 41, 68
Lindblom, Lois 61
Lindemann, Burton 30
Lindstrom, Lloyd 69, 72
Linroth, William 67
Linville, William 30, 67
Lister, Arthur 68
Litchfield, Carol 30, 59, 72, 116
Litchfield, George 30, 67, 73, 74, 83
Little, Robert 68, 113
Lobdell, Bruce 69, 83, 85
Lockerbie, George 30, 85
Lofgren, Zoe Ann 52, 54, 56, 60
Luce, Daryl 30, 82, 92
Lyman, John 68, 113
Lynn, James 69, 72
MacArthur, Barbara 30, 59, 75, 80, 84, 116, 135
MacDonald, Roger 66, 115
MacKenzie, William 68, 92, 125
Mackey, Donald 41, 65
Madeen, Harold 66, 84, 129
Madison, Dolores 77, 83
Madson, Judy 40, 41, 58, 116
Magnuson, Robert 41, 65
Malmberg, Ronald 67
Manasse, Ernest 30, 82
Manion, James 31, 136, 137
Mann, Charles 31, 65, 152
Mann, Russell 31, 66, 83, 150
Manos, Alexander 31, 65
Marbach, June 57
Marticke, Carol 60
Martin, Larry 67, 83
Matthews, Richard 103
Mayeau, Mark 66
Meenen, Doris 69, 83, 152

Messmaker, William 68
Metko, Gerald 65, 151
Meyer, Gerald 50, 85
Meyer, Jerome 85
Meyer, Peter 18, 31, 68, 83, 131
Meyers, Gordon 45, 66, 85
Michael, Mary 31
Miller, Donna 139
Miller, William 41, 66
Miltenberger, Mona 31, 57, 168
Misiak, Ralph 67, 99
Mitchell, Barbara 31, 56, 59, 73, 76, 83, 116, 153, 168
Moller, Roy 67
Mooney, William 68, 92
Moreno, Marlene 59, 128, 129
Moretti, Antonio 92
Morris, Marian 41, 61, 76, 79
Morrison, Jerome 42, 68
Morser, Nancy 58, 124, 125
Mozena, Jane 41, 57
Murphy, John 67
Murphy, Terrance 67
Myers, John 50, 85
McCall, Marcia 54, 59, 139, 143
McCann, Fred 32, 67, 82
McCormick, John 110
McCormick, Robert 32
McDaniel, Paul 67, 105
McDowell, Douglas 67, 105
McElwain, Mary 72, 135
McElwain, Phyllis 42, 60, 76, 77, 79, 116
McKinney, Charles 67
McLaughlin, Jane 59
McLean, Mary 58
McQuiston, Ruth 32
Nance Elaine 57
Negro, Eugene 32, 73
Nehmer, Frank 32, 66
Nelson, Gloria 32
Nelson, James 68, 77, 112, 135, 159
Nelson, Nancy 57
Neuman, Donald 105
Newton, Lyman 69
Newton, Nancy 51, 58, 128, 129
Nicholas, Barbara 56, 57
Nielsen, Ellen 32
Nitz, Gerald 67
Nolan, James 105
Norstrom, Earl 66, 147
Novak, June 57, 125, 151
Nyberg, Eric 68, 76, 113, 152, 153, 144
Nylen, Charles 50, 92
O'Brien, John 68
Ogilvie, Lloyd 138
Ogle, Keith 43, 67, 105
O'Laughlin, Barbara 44, 59, 83
O'Laverty, Ames 68, 77
O'Leary, Jane 41, 58, 78, 83, 151
Olson, Beverly 32, 60
Olson, Ethel 32
Olson, Herbert 33, 82
Olson, Raymond 68
Olson, Ruth 42
Otendorf, Harvey 34, 66, 83, 150
O'Meara, Eugene 34, 68, 83, 112, 113, 144
Oravetz, Harold 68
O'Rourke, David 66
Osgood, John 66
Owen, David 50
Pacenti, Elmer 105
Parenti, Diane 45
Park, Carl 67
Parker, Foster 64, 67
Parnell, Shirley 34, 78, 84

Compliments of

Lake Forest Shell Service Station

281 & Illinois Raad

C & S MOTOR SALES

824 North Western Avenue

SALES FORD SERVICE

Phone 369 ar 720 Lake Forest

JOLLY JIM'S TAVERN

243 Wiscansin Ave. Phone 2474

SANDWICHES

Best Wishes

Fritz Casper's

SHOP FOR MEN

KARCHER HOTEL WAUKEGAN

1201-11 S. Belvidere St. Phone Ontario 5810-5811

WAUKEGAN STEEL SALES, INC.

For Yaur Service in Steel
Waukegan, Illinais

NATIONAL OFFICE SUPPLY CO.

Painting—Lithagraphing
Office Supplies

Waukegan, Illinois

Feinberg's

The Store for Young Men

WAUKEGAN

LAKE FOREST JEWELRY STORE

Garrit M. Bax
Tel. Lake Forest 1034
"The North Shore's Finest Repair Shop"

HELANDERS

School Supplies—Stationery—Gifts

Lake Forest, Illinois

JENSEN'S BOOT SHOP

Bostonian & Freeman Shoes

Women's Casuals & Hosiery

REPAIRING

MARKET SQUARE

Compliments of The

VINCENT—McCALL CO.

KENOSHA, WISCONSIN CHICAGO, ILLINOIS

LARSON ELECTRIC CO.

CONTRACTORS

COMMERCIAL, INDUSTRIAL RESIDENTIAL WIRING

8545-8551 Stony Island

CHICAGO 17, ILLINOIS

SAY 1-1464-65

Lake Forest

Cleaners & Tailors

580 BANK LANE

PATRONIZE
OUR
ADVERTISERS

S. K. SMITH CO.

CHICAGO, ILLINOIS

Official Cover Design

FOR 1950 FORESTER

Parry, James 82
Patten, Lois 59
Paulson, Carol 80
Pedersen, Roland 41, 65, 147
Pehlke, Patricia 34, 54, 57, 73, 168
Penee, James 103
Person, Jack 34, 67, 84
Peterson, Donald 68
Peterson, Herbert 34, 68, 83
Peticolas, James 67
Phillips, Nancy 60, 84
Phillips, Thomas 65
Pidcoe, Roy 34, 65, 82
Pieters, Lorie 55, 60, 128, 129
Pinkney, Suzanne 81
Pitcher, Clark 41
Porterfield, Louis 42, 43, 66, 75
Pratt, Charles 67, 80
Prest, James 41
Priestman, Fred 45, 67, 83, 105
Pringle, Robert 34
Prizant, Miriam 35, 61, 70, 76, 79, 84
Proetor, Mary 42, 59, 73
Quint, Kenyon 92
Rajski, Phyllis 60, 116, 117
Ralston, Joanne 52, 57, 70, 84, 150
Randby, Chester 35
Rask, Jens 35, 80
Rasmussen, Andrew 66, 103, 105
Rasmussen, John 66, 115
Ratzesberger, Louis 66, 80
Rauehenecker, Norman 65
Reid, Joan 58
Remus, Barbara 58
Reynolds, Paul 85
Rezabek, Jean 35
Rhodes, Mary 49, 56, 59, 80
Ricks, Philander 92
Riker, Bruce 67
Rinear, Mary 35, 57, 84
Robertson, Jean 57, 144
Robinson, Stuart 35
Roeder, Paula 61
Rooks, William 150
Rooney, George 66
Rosser, James 65, 151
Rostron, Thomas 45, 79
Rouse, Charles 67
Rouse, Philip 66, 84
Rowley, William 69
Roy, Mary 35, 58, 84
Rundle, Lewis 68
Runge, Joan 42, 57, 76, 81
Runge, Joyce 42, 57, 76, 81
Sayer, George 65, 85, 125, 151
Scandrett, Henry 68, 75, 144
Schafehen, James 35, 67, 129
Schengal, William 67
Schladen, Diane 55, 60
Schlung, Roger 83, 85
Schmidt, Joseph 68
Schmidt, Marilyn 57, 144
Schmidt, William 35, 67
Schramm, Thomas 103
Schroeder, Robert 45
Schultz, Arthur 35, 67, 82
Schultz, Milton 67, 83
Schultz, Richard 69
Schwegel, Douglas 36, 80, 81
Schwuchow, Arlene 36, 56, 57, 70, 71, 74, 116, 164
Scott, Barbara 49, 60, 147
Secord, Gerald 83, 91, 92, 96, 110, 131
Semmelman, Andy 66, 105
Shaughnessy, Patrick 65
Sherer, Lorelie 49
Shomo, Florence 42, 59, 116
Shults, Sally 49
Simons, Mary 58
Sitter, John 36, 66, 82
Siuda, Roger 92
Sharbeck, Richard 105
Skrinar, Donald 36, 64, 68, 83, 92, 93, 99, 110, 113
Sleder, Edward 103, 105
Smail, Barbara 75, 82
Smith, Ernest 67, 105
Snyder, Suzanne 59, 81
Sobey, Erma 58, 81
Soderberg, Richard 68
Souders, William 66, 99, 101
Sprague, Jeanann 61
Sprandel, Vivian 57
Springer, Patricia 54
Stacy, Eleanor 59
Stadell, Charles 41, 65
Stamberg, Neenah 58, 137
Stanley, Polly 36
Stauffacher, Albert 103
Steele, Sidney 69
Stevens, Carolyn 36, 60
Stevens, Sally 56, 58
Stewart, James 67
Stockwell, Suzanne 58
Strong, Elizabeth 58, 125
Stupka, Joan 49, 147
Sturmer, Charles 67
Sullivan, Francis 67
Svoboda, Frank 41, 65, 131, 152
Svoboda, Fred 36, 65
Swanson, Charles 18, 36, 68, 83, 112
Swanson, Robert 37, 66, 74, 82, 92, 96, 110, 146
Swanson, Ruth 37
Sweeney, Mary 41
Taft, Matilda 49, 59, 143
Tanaka, Tyler 65, 83
Taylor, Arthur 37, 66, 82, 105
Teas, Betty 116, 150
Thayer, Thomas 37
Thom, Charles 105
Thomas, Gordon 37
Thompson, James 65
Thompson, Jess 52, 60, 80
Thompson, Patricia 80
Thorrud, Barbara 37
Thurston, Cora Lee 37, 59, 77, 78, 80
Tiss, Bonita 61
Tobin, William 69, 82, 85
Tomek, Richard 68
Tomlinson, Richard 73
Tozer, James 67, 80
Traey, Fred 37, 68
Tragos, Nicholas 66
Trausch, Lawrence 69
Truman, Dorothy 38, 57, 116, 117
Tuteur, William 69
Tyre, Jane 55, 60, 70, 84
Tyson, Sara 58, 76, 116, 150
Uhl, Bruce 68, 83
Valentine, James 67
Valentine, Richard 42, 67, 77
Valiquet, Joyce 38, 60, 72, 165
Van Auken, Anita 41, 80
Vanoski, Kenneth 68, 105
Van Sickle, James 68, 92
Vanyek, Elmer 38, 65, 92, 152
Vaselopulos, Peter 66
Vaselopulos, Spyros 66

Vinik, Alice 38
Vining, Valerie 57, 135, 147
Vinje, Svein 65, 92, 151
Vitt, John 66
Vojtko, Richard 69
Vollmann, Phillip 79
Volpe, Caroline 41, 84
Volpe, Robert 66, 115
Volpe, Sam 38, 64, 66
Wagner, Warren 38, 82
Waller, Robert 65, 80, 84
Wallin, James 38
Walsh, Robert 38, 68
Wandling, Nancy 160
Ward, Walter 39, 69
Warner, Lawrence 39
Warren, Edward 39
Weber, David 000
Weber, Virginia 45, 60, 160
Weber, William 39, 67
Welch, Walter 66, 115
Weller, Arthur 68
Wells, Burt 67, 160
Wells, Louise 58
Wells, Patricia 39
Wells, Raymond 139, 161
Wenzel, Richard 39, 68
Westgard, Bill 45
Westgard, Hellan 57
Westlund, Sue 42, 75, 84, 116
Whyte, Jean 57
Wiegmann, Henry 41, 69, 75
Wiley, Gerald 69, 81
Williams, Helen 60
Williams, Marjorie 52, 60
Williams, Stanley 103
Willms, Richard ..... 66 ,92
Willner, Donald 65, 83, 151
Wilson, Nancy 58, 72, 136, 137
Wilson, Ruth 58, 81, 135, 151
Wilts, Richard 65, 74, 79, 80, 82, 151
Wirsig, Elizabeth 45, 59, 116, 117, 150
Wolf, Harry 67, 82
Wolf, Kenneth 68, 99, 100, 103, 112
Wolf, William 66, 92, 150
Woodall, Eva 82
Wright, Donn 65
Wuerfel, Betty 60, 70, 81, 84, 135
Yarnall, Frances 42, 56, 60, 78, 80
Yore, Frank 73, 109
Zdanowicz, Lorraine 58
Zeddies, Michael 39
Zellmer, Phyllis 39
Zickerman, Dick 39, 65
Zimmermann, Mary 49
Zjawinski, Raymond 41, 66

Craftsmanship

HAS BEEN THE KEYNOTE of Rogers yearbooks for forty-two years. And it will continue to be our ideal, because responsibility to see that your publication is well printed is shared by the entire organization.

The Rogers tradition of sincerity and quality has been recognized by many schools as a security to the institution and an inspiration to the staff.

ROGERS PRINTING COMPANY

DIXON, ILLINOIS
307 First Street

☆

CHICAGO, ILLINOIS
919 N. Michigan Avenue